

PANOLA COUNTY SHERIFF'S OFFICE

Office. 903 693 0333
Fax. 903 693.9366

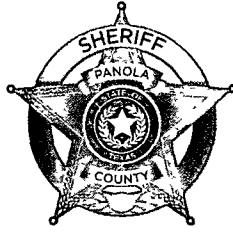

314 W Wellington
Carthage, Texas 75633

Sheriff Kevin Lake

September 11, 2017

The Honorable LeeAnn Jones
Panola County Judge
110 S. Sycamore
Carthage, Texas 75633

Dear Judge Jones,

Please add the following items to the next scheduled meeting of the Panola County Commissioner's Court:

Please record the resignation of Sarena Newman as a Communications Officer for the Panola County Sheriff's Office effective September 14, 2017.

Sincerely,

Kevin Lake
Sheriff

KL/lw
CC: Sidney Burns
Joni Reed

Honesty, Integrity, Service

September 14, 2017

FROM: Kim Goodwin, Road and Bridge Warehouse Coordinator

TO: Joni Reed, County Treasurer

SUBJECT: EFFECTIVE DATE OF RETIREMENT:

Please be advised of the effective date of retirement for John Conway, Operator, Precinct #2, Panola County Road and Bridge Department, effective September 30, 2017.

Kim Goodwin

Kim Goodwin

Road and Bridge

Warehouse Coordinator

NOTICE OF PROPOSED INSTALLATION
PIPELINE AND/OR UTILITY LINES

TO: THE PANOLA COUNTY COMMISSIONER'S COURT

c/o

PANOLA COUNTY ROAD & BRIDGE DEPARTMENT, CARTHAGE, TEXAS

Formal notice is hereby given that:

Gill Water Supply Corp. proposes to place a
(COMPANY NAME)

Bore Co. Rd. 3072 with 3" casing for a 2" Water Main
Bore will be 3ft. below ditch line. (line within the Right-of-Way
(PIPE SIZE)

of County Road: 3072 as follows:
(NUMBER OF ROAD)

The proposed pipeline will cross under the indicated roads on the attached sheet.
Installation shall be made by boring a total length of 20ft line in Panola County.

The location and description of the proposed line and appurtenances is more fully shown
by the copies of the drawings attached to this notice. The line will be constructed and
maintained on the County Right-of-Way as directed by the County Commissioners in
accordance with current Panola County Specifications

Construction of this line will begin on or after the 12 th day of
September, 2017.

FIRM: Gill Water Supply Corp.

BY: Betty Bolt

TITLE: Manager

ADDRESS: 2323 FM 2625

Marshall Tx. 75672

PHONE: (903) 938-5130

APPROVAL

September 19, 2017

TO: Betty Bolt
Gill Water Supply Corp.
2323 FM 2625
Marshall, TX 75672

RE: **CR #3072**

The Panola County Commissioners' Court offers no objection to the location on the right-of-way of your proposed **Boring with 3" casing line** (2" Water Main Bore will be 3 ft. below ditch line) within the right-of-way of County Road **#3072** as shown by accompanying drawings and notice except as noted below.

It is expressly understood that the County Commissioners' Court does not purpose hereby, to grant any right, claim, title or easement in or upon this county road. It is further understood that in the future should for any reason the county need to work, improve, relocate, widen, increase, add to, or in any manner change the structure of this right-of-way, any required relocation of said lines shall be at the sole expense of owner.

All work on the county right-of-way shall be performed in accordance with the county instructions. The installations shall not damage any part of the road and adequate provisions must be made to cause minimum inconvenience to traffic and adjacent owners. Special specifications for placing this line are as follows:

1. All lines are to be installed a minimum of 36 inches below the flow line of the adjacent drainage or barrow ditch.
2. All excavation within the right-of-way and not under surfacing shall be backfilled by tamping in 6 inch horizontal layers. All surplus material shall be removed from the right-of-way and the excavation finished flush with surrounding natural ground
3. Lines crossing under surfaced roads and under surfacing cross roads within the right-of-way shall be placed by boring. Boring shall extend from crown line to crown line. Gravity from sewer lines under roadways shall be cast iron pipe.
4. All lines, where practicable, shall be located to cross roadbed at approximately right angles thereto. No lines are to be installed under or within 50 feet of either end of any bridge No lines shall be placed in any culvert or within 10 feet of the closest point of same.

5. Parallel line will be installed as near the right-of-way lines as is possible and no parallel line will be installed in the roadbed or between the drainage ditch and the roadbed without special permission of the Panola County Commissioners' Court.
6. Operations along roadbeds shall be performed in such manner that all excavated material be kept off the pavement at all times, as well as all operating equipment and materials. No equipment or installation procedures will be used which will damage any road surface or structures. The cost of any repairs to road surface, roadbed, structures or other right-of-way features as a direct result of this installation will be borne by the owner of this line.
7. Barricades, warning signs, lights, and flag man(men) when necessary shall be provided by the contractor or owner. One-half (1/2) of the traveled portion of the road must be open at all times.

Approved: 
COUNTY JUDGE

COMMISSIONERS:

Precinct #1 Ronnie LaGrone
Precinct #2 John Gradberg
Precinct #3 Craig M. Lawless
Precinct #4 Dale LaGrone

Go g Maps Co Rd 3072



Imagery ©2017 Google, Map data ©2017 Google United States 100 ft



NOTICE OF PROPOSED INSTALLATION
PIPELINE AND/OR UTILITY LINES

TO: THE PANOLA COUNTY COMMISSIONER'S COURT

c/o

PANOLA COUNTY ROAD & BRIDGE DEPARTMENT, CARTHAGE, TEXAS

Formal notice is hereby given that:

JOHN WAYNE RITTER proposes to place a
(COMPANY NAME)

6" CASING FOR AN ELECTRIC LINE line within the Right-of-Way
(PIPE SIZE)

of County Road: 117 as follows:
(NUMBER OF ROAD)

The proposed pipeline will cross under the indicated roads on the attached sheet.
Installation shall be made by boring a total length of 100' line in Panola County

The location and description of the proposed line and appurtenances is more fully shown
by the copies of the drawings attached to this notice. The line will be constructed and
maintained on the County Right-of-Way as directed by the County Commissioners in
accordance with current Panola County Specifications

Construction of this line will begin on or after the 20 day of
SEPTEMBER, 2017.

FIRM: JOHN WAYNE RITTER
BY _____
TITLE SELF
ADDRESS: P O Box 1024
KILGORE, TX 75663
PHONE: (903) 692-0484

APPROVAL

September 19, 2017

TO: John Wayne Ritter
P O. Box 1024
Kilgore, TX 75663

RE: CR #117

The Panola County Commissioners' Court offers no objection to the location on the right-of-way of your proposed **6" Casing for an Electric Line** within the right-of-way of County Road **#117** as shown by accompanying drawings and notice except as noted below.

It is expressly understood that the County Commissioners' Court does not purpose hereby, to grant any right, claim, title or easement in or upon this county road. It is further understood that in the future should for any reason the county need to work, improve, relocate, widen, increase, add to, or in any manner change the structure of this right-of-way, any required relocation of said lines shall be at the sole expense of owner.

All work on the county right-of-way shall be performed in accordance with the county instructions. The installations shall not damage any part of the road and adequate provisions must be made to cause minimum inconvenience to traffic and adjacent owners. Special specifications for placing this line are as follows:

1. All lines are to be installed a minimum of 36 inches below the flow line of the adjacent drainage or barrow ditch.
2. All excavation within the right-of-way and not under surfacing shall be backfilled by tamping in 6 inch horizontal layers. All surplus material shall be removed from the right-of-way and the excavation finished flush with surrounding natural ground
3. Lines crossing under surfaced roads and under surfacing cross roads within the right-of-way shall be placed by boring. Boring shall extend from crown line to crown line. Gravity from sewer lines under roadways shall be cast iron pipe.
4. All lines, where practicable, shall be located to cross roadbed at approximately right angles thereto. No lines are to be installed under or within 50 feet of either end of any bridge. No lines shall be placed in any culvert or within 10 feet of the closest point of same.

5. Parallel line will be installed as near the right-of-way lines as is possible and no parallel line will be installed in the roadbed or between the drainage ditch and the roadbed without special permission of the Panola County Commissioners' Court.
6. Operations along roadbeds shall be performed in such manner that all excavated material be kept off the pavement at all times, as well as all operating equipment and materials. No equipment or installation procedures will be used which will damage any road surface or structures. The cost of any repairs to road surface, roadbed, structures or other right-of-way features as a direct result of this installation will be borne by the owner of this line.
7. Barricades, warning signs, lights, and flag man(men) when necessary shall be provided by the contractor or owner. One-half (1/2) of the traveled portion of the road must be open at all times.

Approved: 
COUNTY JUDGE

COMMISSIONERS:

Precinct #1 Ronnie LaGrone
Precinct #2 John Gradberg
Precinct #3 Craig M. Lawless
Precinct #4 Dale LaGrone

**SPECIAL SPECIFICATIONS
FOR PIPELINES CROSSING IN BORED HOLES
AND PLACED PARALLEL TO COUNTY ROADS**

GENERAL NOTE: The construction of this project shall follow “The Panola County Road and Bridge Department Standard Specifications” with respect to barricades, flagmen, flares, warning signs, and all responsibility for complaints or damage suits by traveling public and adjacent property owners

1. Exaction material shall not be placed on road shoulders or traffic lanes or in ditches where drainage would be impaired. When excavation is permitted near the roadway, where, in the opinion of the County, the support of the oil road structure is endangered, sheeting, cribbing, other measures shall be taken to prevent damage to the roadway or the creation of traffic hazard
2. All excavations shall be backfilled in a neat and workmanlike manner and all disturbed areas shall be restored to a condition comparable to the original condition. Backfill material shall be consolidated to a density comparable to that of the adjacent undisturbed material, replacing all of the excavated material except that displaced by pipe. The degree of compaction shall be such as to prevent future settlement. Excess material displaced by the pipe shall be removed from the right-of-way or otherwise disposed of to the satisfaction of the county’s representative. Pipe laying operation shall not be carried on when soil conditions are such that construction equipment will cause rutting. Backfill operations shall be kept within one mile of trenching and/or pipe laying operations.
3. Sod and/or other erosion control measures removed or disturbed by the installation shall be replaced. This shall include keeping separate and replacing existing topsoil, importing sod or seeding or a combination of these methods together with fertilizer and water as necessary to re-establish vegetative cover in a healthy and growing condition.
4. The pipe or, if encased, the encasement pipe shall completely fit the bored hole and if not encased, the pipe should be a thicker wall within the bore; and shall be a minimum depth of 2 to 3 feet from the bottom of the ditch; and 3 to 4 feet underneath the roadway.
5. All private and commercial access driveways disturbed by pipe laying shall be restored to a condition comparable to that which existed prior to these operations. Special care shall be taken to compact backfill and base material to prevent future settlement. All work shall be complete to the owner’s satisfaction. All public access driveways with paved surfaces shall be crossed by the bored hole method. Crossings of dirt or gravel public access driveways may be made as specified for private and commercial access driveways except that provisions shall be made for uninterrupted flow of traffic.
6. No trees or shrubbery shall be cut or trimmed without the approval of the Panola County Road and Bridge Department.

7. Regulations and ordinances of incorporated cities shall be complied with, if within the City limits.

Commissioners:

Precinct #1 – Ronnie LaGrone

Precinct #2 –John W. Gradberg

Precinct #3 –Craig M. Lawless

Precinct #4 –Dale LaGrone

Untitled Map

Write a description for your map.

Legend

100' ROAD BORE

Panola Lake

116

117



1000 ft

Google Earth

©2017 Google



NOTICE OF PROPOSED INSTALLATION
PIPELINE AND/OR UTILITY LINES

TO: THE PANOLA COUNTY COMMISSIONER'S COURT

c/o

PANOLA COUNTY ROAD & BRIDGE DEPARTMENT, CARTHAGE, TEXAS

Formal notice is hereby given that:

M5 Louisiana Gathering, LLC

(COMPANY NAME)

proposes to place a

16" bore pipe (class 3): 16" x 0.500" wall API 5L PSL-2 X52 line within the Right-of-Way
(PIPE SIZE)

of County Road: 401 as follows:
(NUMBER OF ROAD)

The proposed pipeline will cross under the indicated roads on the attached sheet.
Installation shall be made by boring a total length of 50.0 Feet line in Panola County.

The location and description of the proposed line and appurtenances is more fully shown
by the copies of the drawings attached to this notice. The line will be constructed and
maintained on the County Right-of-Way as directed by the County Commissioners in
accordance with current Panola County Specifications

Construction of this line will begin on or after the 2nd day of
October, 2017.

FIRM: M5 Louisiana Gathering, LLC

BY: Scott Embry

TITLE: Landman / Agent

ADDRESS: P.O. Box 3087

Brookhaven, MS 39603

PHONE: (678) 878-7595

APPROVAL

September 19, 2017

TO: M5 Louisiana Gathering, LLC
Attn: Scott Embry
P.O. Box 3087
Brookhaven, MS 39603

RE: **CR #401**

The Panola County Commissioners' Court offers no objection to the location on the right-of-way of your proposed **16" bore pipe (class 3): 16" x 0.500" wall API 5L PSL-2 X52** within the right-of-way of County Road **#401** as shown by accompanying drawings and notice except as noted below.

It is expressly understood that the County Commissioners' Court does not purpose hereby, to grant any right, claim, title or easement in or upon this county road. It is further understood that in the future should for any reason the county need to work, improve, relocate, widen, increase, add to, or in any manner change the structure of this right-of-way, any required relocation of said lines shall be at the sole expense of owner.

All work on the county right-of-way shall be performed in accordance with the county instructions. The installations shall not damage any part of the road and adequate provisions must be made to cause minimum inconvenience to traffic and adjacent owners. Special specifications for placing this line are as follows:

1. All lines are to be installed a minimum of 36 inches below the flow line of the adjacent drainage or barrow ditch.
2. All excavation within the right-of-way and not under surfacing shall be backfilled by tamping in 6 inch horizontal layers. All surplus material shall be removed from the right-of-way and the excavation finished flush with surrounding natural ground.
3. Lines crossing under surfaced roads and under surfacing cross roads within the right-of-way shall be placed by boring. Boring shall extend from crown line to crown line. Gravity from sewer lines under roadways shall be cast iron pipe
4. All lines, where practicable, shall be located to cross roadbed at approximately right angles thereto. No lines are to be installed under or within 50 feet of either end of any bridge. No lines shall be placed in any culvert or within 10 feet of the closest point of same.

5. Parallel line will be installed as near the right-of-way lines as is possible and no parallel line will be installed in the roadbed or between the drainage ditch and the roadbed without special permission of the Panola County Commissioners' Court.
6. Operations along roadbeds shall be performed in such manner that all excavated material be kept off the pavement at all times, as well as all operating equipment and materials. No equipment or installation procedures will be used which will damage any road surface or structures. The cost of any repairs to road surface, roadbed, structures or other right-of-way features as a direct result of this installation will be borne by the owner of this line.
7. Barricades, warning signs, lights, and flag man(men) when necessary shall be provided by the contractor or owner. One-half (1/2) of the traveled portion of the road must be open at all times.

Approved: 
COUNTY JUDGE

COMMISSIONERS:

Precinct #1 Ronnie LaGrone
Precinct #2 John Gradberg
Precinct #3 Craig M. Lawless
Precinct #4 Dale LaGrone

**SPECIAL SPECIFICATIONS
FOR PIPELINES CROSSING IN BORED HOLES
AND PLACED PARALLEL TO COUNTY ROADS**

GENERAL NOTE: The construction of this project shall follow "The Panola County Road and Bridge Department Standard Specifications" with respect to barricades, flagmen, flares, warning signs, and all responsibility for complaints or damage suits by traveling public and adjacent property owners.

1. Exaction material shall not be placed on road shoulders or traffic lanes or in ditches where drainage would be impaired. When excavation is permitted near the roadway, where, in the opinion of the County, the support of the oil road structure is endangered, sheeting, cribbing, other measures shall be taken to prevent damage to the roadway or the creation of traffic hazard.
2. All excavations shall be backfilled in a neat and workmanlike manner and all disturbed areas shall be restored to a condition comparable to the original condition. Backfill material shall be consolidated to a density comparable to that of the adjacent undisturbed material, replacing all of the excavated material except that displaced by pipe. The degree of compaction shall be such as to prevent future settlement. Excess material displaced by the pipe shall be removed from the right-of-way or otherwise disposed of to the satisfaction of the county's representative. Pipe laying operation shall not be carried on when soil conditions are such that construction equipment will cause rutting. Backfill operations shall be kept within one mile of trenching and/or pipe laying operations.
3. Sod and/or other erosion control measures removed or disturbed by the installation shall be replaced. This shall include keeping separate and replacing existing topsoil, importing sod or seeding or a combination of these methods together with fertilizer and water as necessary to re-establish vegetative cover in a healthy and growing condition.
4. The pipe or, if encased, the encasement pipe shall completely fit the bored hole and if not encased, the pipe should be a thicker wall within the bore; and shall be a minimum depth of 2 to 3 feet from the bottom of the ditch; and 3 to 4 feet underneath the roadway.
5. All private and commercial access driveways disturbed by pipe laying shall be restored to a condition comparable to that which existed prior to these operations. Special care shall be taken to compact backfill and base material to prevent future settlement. All work shall be complete to the owner's satisfaction. All public access driveways with paved surfaces shall be crossed by the bored hole method. Crossings of dirt or gravel public access driveways may be made as specified for private and commercial access driveways except that provisions shall be made for uninterrupted flow of traffic.
6. No trees or shrubbery shall be cut or trimmed without the approval of the Panola County Road and Bridge Department

7. Regulations and ordinances of incorporated cities shall be complied with, if within the City limits.

Commissioners:

Precinct #1 – Ronnie LaGrone
Precinct #2 –John W. Gradberg
Precinct #3 –Craig M. Lawless
Precinct #4 –Dale LaGrone

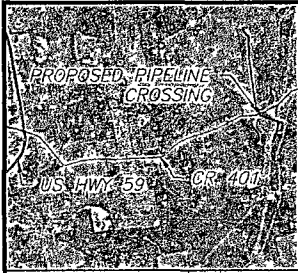

PROPERTY EXHIBIT
 PROPOSED ROAD CROSSING
 COUNTY ROAD 401
 T. APPLEWHITE SURVEY, ABSTRACT NO. 35
 PANOLA COUNTY, TEXAS

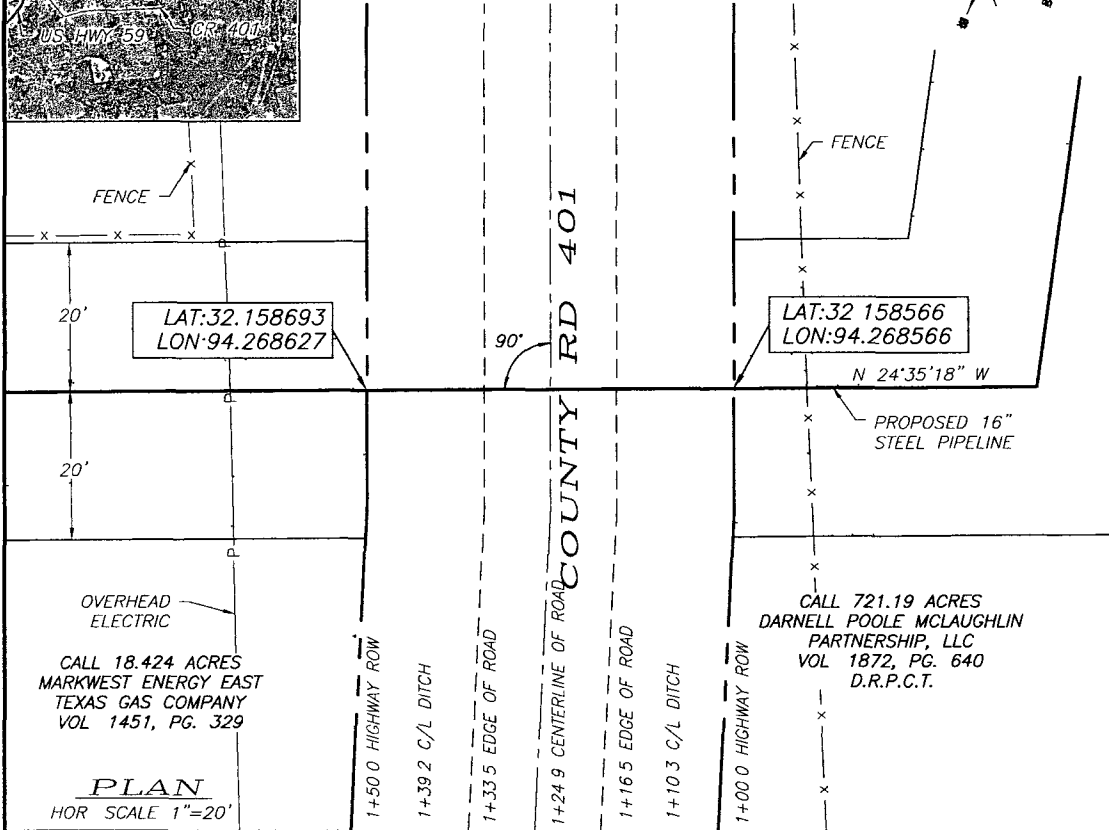
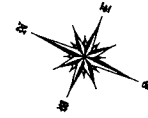

PLAN
 HOR SCALE 1"=20'

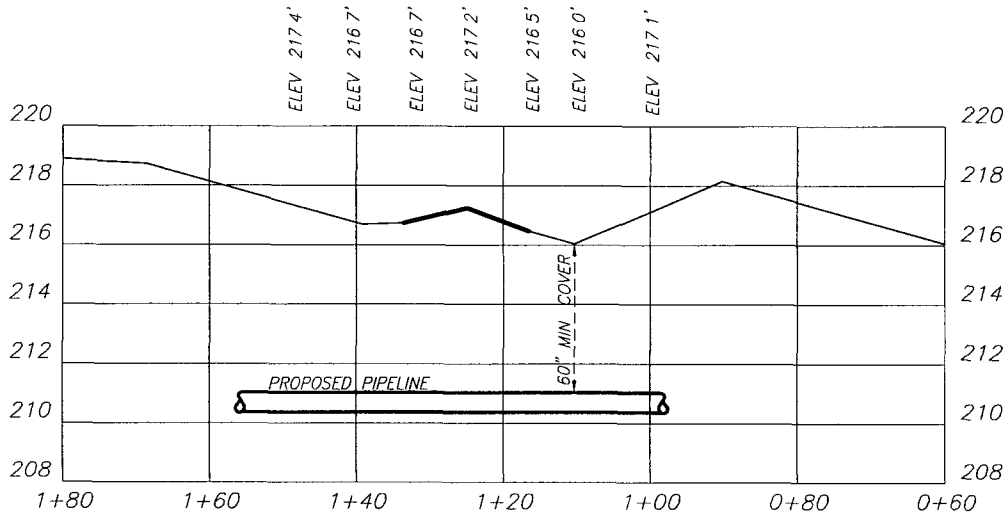

PROFILE
 VERT SCALE 1"=5'
 HOR SCALE 1"=20'

ELEVATION VIEW OF PROPOSED PIPELINE CROSSING HIGHWAY

PLAN AND PROFILE SHOWING PROPOSED MOMENTUM PIPELINE CROSSING COUNTY ROAD 401, 3.3 MILES EAST OF THE INTERSECTION OF US HWY 59, PANOLA COUNTY, TEXAS

WARNING! UNDERGROUND UTILITIES SHOWN HEREON ARE APPROXIMATE ONLY THERE MAY ALSO BE OTHER UNDERGROUND UTILITIES THAT ARE NOT SHOWN BEFORE ANY EXCAVATION OR CONSTRUCTION OPERATIONS BEGIN THE CONTRACTOR MUST CONTACT ONE CALL UTILITY LOCATION SERVICES AND THE OWNERS OF THE UTILITIES TO VERIFY THEIR LOCATION

HORIZON ROW LLC
 Drawn for:

 DWG: MOMENTUM/16 RICH PIPELINE/WEST ROUTE-COUNTY RD 401 CROSSING

16" RICH PIPELINE
 PROPOSED 16" PIPELINE CROSSING COUNTY ROAD 401 PANOLA COUNTY, TEXAS

AFE NUMBER M16-208D
SCALE 1" = 20'
REVISION
DRAWN BY Brett Antill
DATE DRAWN 08-30-17
SHEET 1 OF 1

NOTICE OF PROPOSED INSTALLATION
PIPELINE AND/OR UTILITY LINES

TO THE PANOLA COUNTY COMMISSIONER'S COURT

c/o

PANOLA COUNTY ROAD & BRIDGE DEPARTMENT, CARTHAGE, TEXAS

Formal notice is hereby given that:

M5 Louisiana Gathering, LLC proposes to place a
(COMPANY NAME)

20" bore pipe (class 3): 20" x 0.500" wall API 5L PSL-2 X60 line within the Right-of-Way
(PIPE SIZE)

of County Road: CR 444 as follows
(NUMBER OF ROAD)

The proposed pipeline will cross under the indicated roads on the attached sheet.
Installation shall be made by boring a total length of 88.5 Feet line in Panola County

The location and description of the proposed line and appurtenances is more fully shown
by the copies of the drawings attached to this notice. The line will be constructed and
maintained on the County Right-of-Way as directed by the County Commissioners in
accordance with current Panola County Specifications

Construction of this line will begin on or after the 25th day of
September, 2017.

FIRM: M5 Louisiana Gathering, LLC

BY: Scott Embry

TITLE: Landman / Agent

ADDRESS: P.O. Box 3087

Brookhaven, MS 39603

PHONE: (678) 878-7595

APPROVAL

September 19, 2017

TO: M5 Louisiana Gathering, LLC
Attn: Scott Embry
P.O. Box 3087
Brookhaven, MS 39603

RE: **CR #444**

The Panola County Commissioners' Court offers no objection to the location on the right-of-way of your proposed **20" bore pipe (class 3): 20" x 0.500" wall API 5L PSL-2 X60** within the right-of-way of County Road **#444** as shown by accompanying drawings and notice except as noted below.

It is expressly understood that the County Commissioners' Court does not purpose hereby, to grant any right, claim, title or easement in or upon this county road. It is further understood that in the future should for any reason the county need to work, improve, relocate, widen, increase, add to, or in any manner change the structure of this right-of-way, any required relocation of said lines shall be at the sole expense of owner.

All work on the county right-of-way shall be performed in accordance with the county instructions. The installations shall not damage any part of the road and adequate provisions must be made to cause minimum inconvenience to traffic and adjacent owners. Special specifications for placing this line are as follows:

1. All lines are to be installed a minimum of 36 inches below the flow line of the adjacent drainage or barrow ditch.
2. All excavation within the right-of-way and not under surfacing shall be backfilled by tamping in 6 inch horizontal layers. All surplus material shall be removed from the right-of-way and the excavation finished flush with surrounding natural ground.
3. Lines crossing under surfaced roads and under surfacing cross roads within the right-of-way shall be placed by boring. Boring shall extend from crown line to crown line. Gravity from sewer lines under roadways shall be cast iron pipe.
4. All lines, where practicable, shall be located to cross roadbed at approximately right angles thereto. No lines are to be installed under or within 50 feet of either end of any bridge. No lines shall be placed in any culvert or within 10 feet of the closest point of same.

5. Parallel line will be installed as near the right-of-way lines as is possible and no parallel line will be installed in the roadbed or between the drainage ditch and the roadbed without special permission of the Panola County Commissioners' Court.
6. Operations along roadbeds shall be performed in such manner that all excavated material be kept off the pavement at all times, as well as all operating equipment and materials. No equipment or installation procedures will be used which will damage any road surface or structures. The cost of any repairs to road surface, roadbed, structures or other right-of-way features as a direct result of this installation will be borne by the owner of this line.
7. Barricades, warning signs, lights, and flag man(men) when necessary shall be provided by the contractor or owner. One-half (1/2) of the traveled portion of the road must be open at all times.

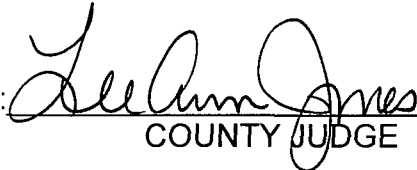
Approved: 
COUNTY JUDGE

COMMISSIONERS:

Precinct #1 Ronnie LaGrone
Precinct #2 John Gradberg
Precinct #3 Craig M. Lawless
Precinct #4 Dale LaGrone

**SPECIAL SPECIFICATIONS
FOR PIPELINES CROSSING IN BORED HOLES
AND PLACED PARALLEL TO COUNTY ROADS**

GENERAL NOTE: The construction of this project shall follow "The Panola County Road and Bridge Department Standard Specifications" with respect to barricades, flagmen, flares, warning signs, and all responsibility for complaints or damage suits by traveling public and adjacent property owners

1. Exaction material shall not be placed on road shoulders or traffic lanes or in ditches where drainage would be impaired. When excavation is permitted near the roadway, where, in the opinion of the County, the support of the oil road structure is endangered, sheeting, cribbing, other measures shall be taken to prevent damage to the roadway or the creation of traffic hazard.
2. All excavations shall be backfilled in a neat and workmanlike manner and all disturbed areas shall be restored to a condition comparable to the original condition. Backfill material shall be consolidated to a density comparable to that of the adjacent undisturbed material, replacing all of the excavated material except that displaced by pipe. The degree of compaction shall be such as to prevent future settlement. Excess material displaced by the pipe shall be removed from the right-of-way or otherwise disposed of to the satisfaction of the county's representative. Pipe laying operation shall not be carried on when soil conditions are such that construction equipment will cause rutting. Backfill operations shall be kept within one mile of trenching and/or pipe laying operations
3. Sod and/or other erosion control measures removed or disturbed by the installation shall be replaced. This shall include keeping separate and replacing existing topsoil, importing sod or seeding or a combination of these methods together with fertilizer and water as necessary to re-establish vegetative cover in a healthy and growing condition.
4. The pipe or, if encased, the encasement pipe shall completely fit the bored hole and if not encased, the pipe should be a thicker wall within the bore; and shall be a minimum depth of 2 to 3 feet from the bottom of the ditch; and 3 to 4 feet underneath the roadway.
5. All private and commercial access driveways disturbed by pipe laying shall be restored to a condition comparable to that which existed prior to these operations. Special care shall be taken to compact backfill and base material to prevent future settlement. All work shall be complete to the owner's satisfaction. All public access driveways with paved surfaces shall be crossed by the bored hole method. Crossings of dirt or gravel public access driveways may be made as specified for private and commercial access driveways except that provisions shall be made for uninterrupted flow of traffic.
6. No trees or shrubbery shall be cut or trimmed without the approval of the Panola County Road and Bridge Department.

7. Regulations and ordinances of incorporated cities shall be compiled with, if within the City limits.

Commissioners:

Precinct #1 – Ronnie LaGrone
Precinct #2 –John W Gradberg
Precinct #3 –Craig M. Lawless
Precinct #4 –Dale LaGrone

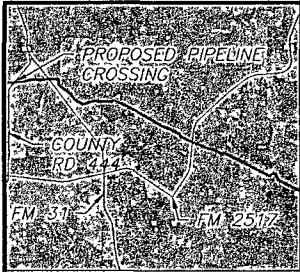

PROPERTY EXHIBIT
 PROPOSED ROAD CROSSING
 COUNTY ROAD 444
 A LAGRONE SURVEY, ABSTRACT NO. 392
 PANOLA COUNTY, TEXAS

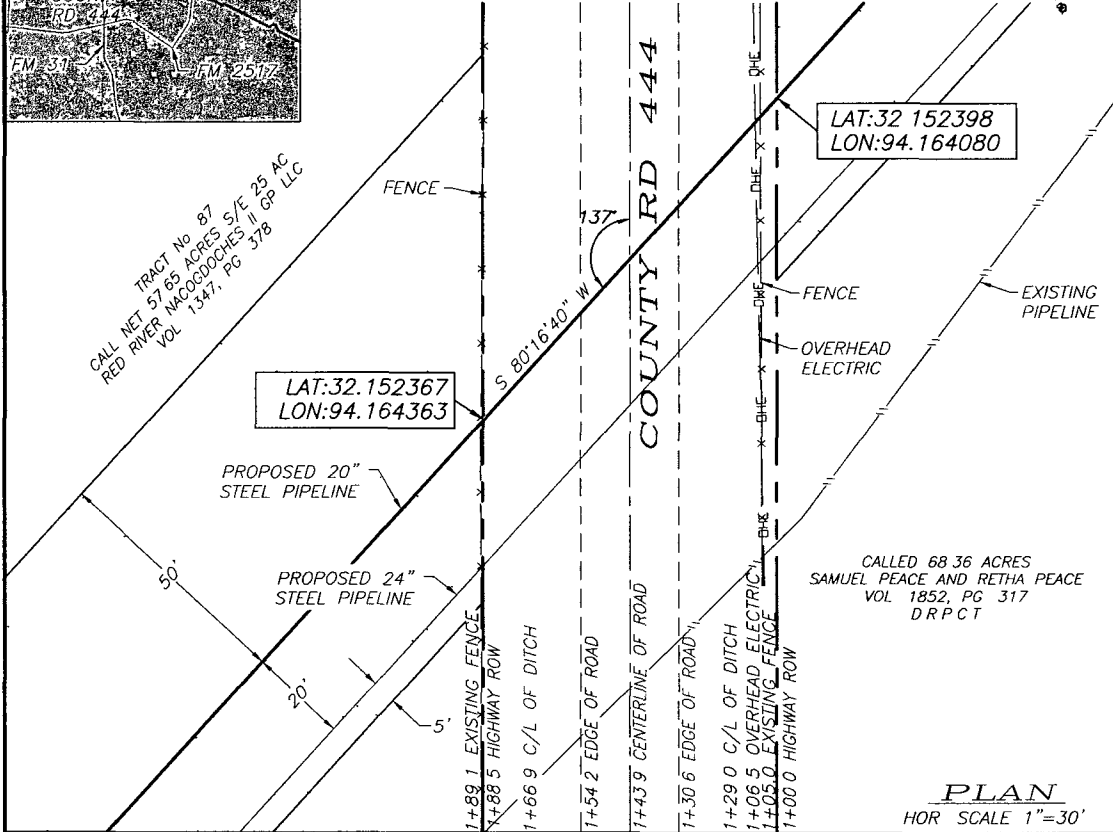

PLAN
 HOR SCALE 1"=30'

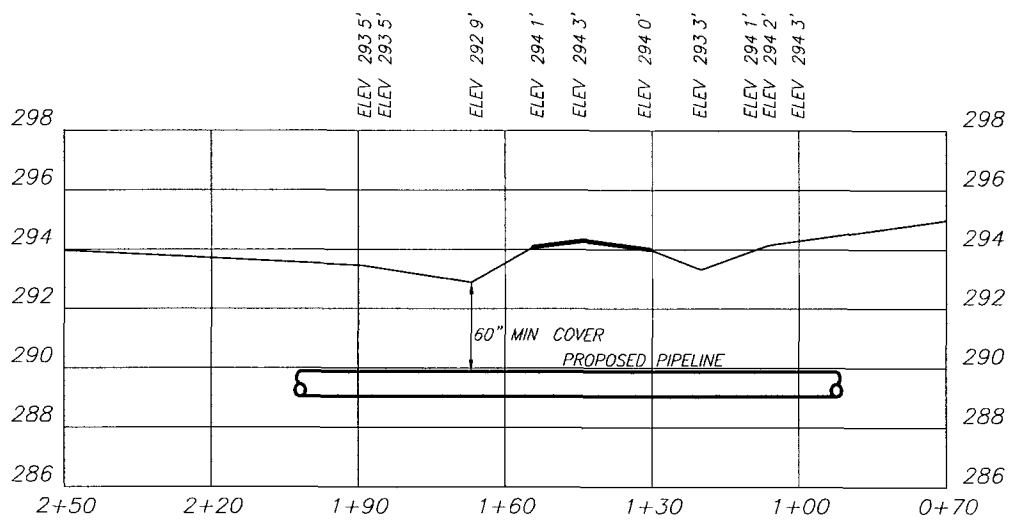

PROFILE
 VERT SCALE 1"=5'
 HOR SCALE 1"=30'

ELEVATION VIEW OF PROPOSED PIPELINE CROSSING HIGHWAY

PLAN AND PROFILE SHOWING PROPOSED MOMENTUM PIPELINE CROSSING COUNTY ROAD 444, 0.55 MILES SOUTHWEST OF THE INTERSECTION OF FM 31, PANOLA COUNTY, TEXAS

WARNING! UNDERGROUND UTILITIES SHOWN HEREON ARE APPROXIMATE ONLY. THERE MAY ALSO BE OTHER UNDERGROUND UTILITIES THAT ARE NOT SHOWN BEFORE ANY EXCAVATION OR CONSTRUCTION OPERATIONS BEGIN. THE CONTRACTOR MUST CONTACT ONE CALL UTILITY LOCATION SERVICES AND THE OWNERS OF THE UTILITIES TO VERIFY THEIR LOCATION.

HORIZON ROW LLC
 Drawn for

 DWG: MOMENTUM/NLA B NGL PIPELINE/WEST ROUTE-COUNTY RD 444 CROSSING

20" STEEL PIPELINE
 WEST ROUTE
 PROPOSED 20" PIPELINE CROSSING
 COUNTY ROAD 444
 PANOLA COUNTY TEXAS

A/E NUMBER M16-2000
SCALE 1" = 30'
REVISION
DRAWN BY Brett Anttili
DATE DRAWN 08-30-17
SHEET 1 OF 1

NOTICE OF PROPOSED INSTALLATION
PIPELINE AND/OR UTILITY LINES

TO: THE PANOLA COUNTY COMMISSIONER'S COURT

c/o

PANOLA COUNTY ROAD & BRIDGE DEPARTMENT, CARTHAGE, TEXAS

Formal notice is hereby given that:

M5 Louisiana Gathering, LLC proposes to place a
(COMPANY NAME)

24" bore pipe (class 3): 24" x 0.688" wall API 5L PSL-2 X60 line within the Right-of-Way
(PIPE SIZE)

of County Road: CR 444 as follows
(NUMBER OF ROAD)

The proposed pipeline will cross under the indicated roads on the attached sheet.
Installation shall be made by boring a total length of 88.5 Feet line in Panola County

The location and description of the proposed line and appurtenances is more fully shown
by the copies of the drawings attached to this notice. The line will be constructed and
maintained on the County Right-of-Way as directed by the County Commissioners in
accordance with current Panola County Specifications

Construction of this line will begin on or after the 25th day of
September, 2017.

FIRM: M5 Louisiana Gathering, LLC

BY: Scott Embry

TITLE: Landman / Agent

ADDRESS: P.O. Box 3087

Brookhaven, MS 39603

PHONE: (678) 878-7595

APPROVAL

September 19, 2017

TO: M5 Louisiana Gathering, LLC
Attn: Scott Embry
P.O. Box 3087
Brookhaven, MS 39603

RE: **CR #444**

The Panola County Commissioners' Court offers no objection to the location on the right-of-way of your proposed **24" bore pipe (class 3): 24" x 0.688" wall API 5L PSL-2 X60** within the right-of-way of County Road #444 as shown by accompanying drawings and notice except as noted below

It is expressly understood that the County Commissioners' Court does not purpose hereby, to grant any right, claim, title or easement in or upon this county road. It is further understood that in the future should for any reason the county need to work, improve, relocate, widen, increase, add to, or in any manner change the structure of this right-of-way, any required relocation of said lines shall be at the sole expense of owner.

All work on the county right-of-way shall be performed in accordance with the county instructions. The installations shall not damage any part of the road and adequate provisions must be made to cause minimum inconvenience to traffic and adjacent owners. Special specifications for placing this line are as follows:

1. All lines are to be installed a minimum of 36 inches below the flow line of the adjacent drainage or barrow ditch.
2. All excavation within the right-of-way and not under surfacing shall be backfilled by tamping in 6 inch horizontal layers. All surplus material shall be removed from the right-of-way and the excavation finished flush with surrounding natural ground
3. Lines crossing under surfaced roads and under surfacing cross roads within the right-of-way shall be placed by boring. Boring shall extend from crown line to crown line. Gravity from sewer lines under roadways shall be cast iron pipe.
4. All lines, where practicable, shall be located to cross roadbed at approximately right angles thereto. No lines are to be installed under or within 50 feet of either end of any bridge. No lines shall be placed in any culvert or within 10 feet of the closest point of same.

5. Parallel line will be installed as near the right-of-way lines as is possible and no parallel line will be installed in the roadbed or between the drainage ditch and the roadbed without special permission of the Panola County Commissioners' Court.
6. Operations along roadbeds shall be performed in such manner that all excavated material be kept off the pavement at all times, as well as all operating equipment and materials. No equipment or installation procedures will be used which will damage any road surface or structures. The cost of any repairs to road surface, roadbed, structures or other right-of-way features as a direct result of this installation will be borne by the owner of this line.
7. Barricades, warning signs, lights, and flag man(men) when necessary shall be provided by the contractor or owner. One-half (1/2) of the traveled portion of the road must be open at all times.

Approved: 
COUNTY JUDGE

COMMISSIONERS:

Precinct #1 Ronnie LaGrone
Precinct #2 John Gradberg
Precinct #3 Craig M. Lawless
Precinct #4 Dale LaGrone

**SPECIAL SPECIFICATIONS
FOR PIPELINES CROSSING IN BORED HOLES
AND PLACED PARALLEL TO COUNTY ROADS**

GENERAL NOTE: The construction of this project shall follow "The Panola County Road and Bridge Department Standard Specifications" with respect to barricades, flagmen, flares, warning signs, and all responsibility for complaints or damage suits by traveling public and adjacent property owners.

1. Exaction material shall not be placed on road shoulders or traffic lanes or in ditches where drainage would be impaired. When excavation is permitted near the roadway, where, in the opinion of the County, the support of the oil road structure is endangered, sheeting, cribbing, other measures shall be taken to prevent damage to the roadway or the creation of traffic hazard.
2. All excavations shall be backfilled in a neat and workmanlike manner and all disturbed areas shall be restored to a condition comparable to the original condition. Backfill material shall be consolidated to a density comparable to that of the adjacent undisturbed material, replacing all of the excavated material except that displaced by pipe. The degree of compaction shall be such as to prevent future settlement. Excess material displaced by the pipe shall be removed from the right-of-way or otherwise disposed of to the satisfaction of the county's representative. Pipe laying operation shall not be carried on when soil conditions are such that construction equipment will cause rutting. Backfill operations shall be kept within one mile of trenching and/or pipe laying operations.
3. Sod and/or other erosion control measures removed or disturbed by the installation shall be replaced. This shall include keeping separate and replacing existing topsoil, importing sod or seeding or a combination of these methods together with fertilizer and water as necessary to re-establish vegetative cover in a healthy and growing condition.
4. The pipe or, if encased, the encasement pipe shall completely fit the bored hole and if not encased, the pipe should be a thicker wall within the bore, and shall be a minimum depth of 2 to 3 feet from the bottom of the ditch; and 3 to 4 feet underneath the roadway.
5. All private and commercial access driveways disturbed by pipe laying shall be restored to a condition comparable to that which existed prior to these operations. Special care shall be taken to compact backfill and base material to prevent future settlement. All work shall be complete to the owner's satisfaction. All public access driveways with paved surfaces shall be crossed by the bored hole method. Crossings of dirt or gravel public access driveways may be made as specified for private and commercial access driveways except that provisions shall be made for uninterrupted flow of traffic.
6. No trees or shrubbery shall be cut or trimmed without the approval of the Panola County Road and Bridge Department.

7. Regulations and ordinances of incorporated cities shall be compiled with, if within the City limits.

Commissioners:

Precinct #1 – Ronnie LaGrone
Precinct #2 –John W. Gradberg
Precinct #3 –Craig M. Lawless
Precinct #4 –Dale LaGrone

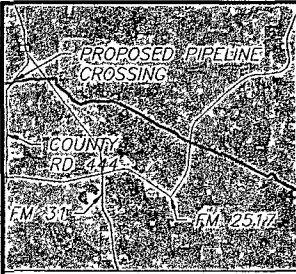

PROPERTY EXHIBIT
 PROPOSED ROAD CROSSING
 COUNTY ROAD 444
 A LAGRONE SURVEY, ABSTRACT NO. 392
 PANOLA COUNTY, TEXAS

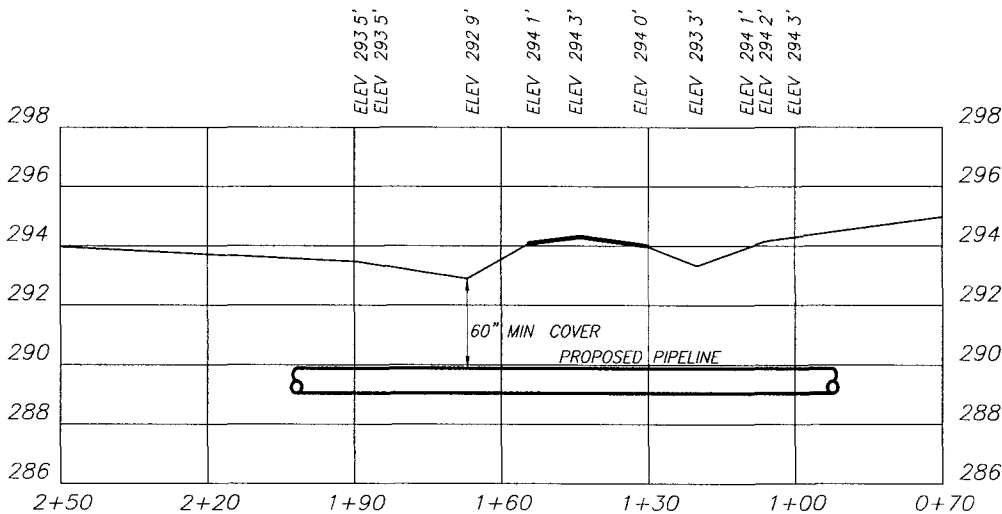
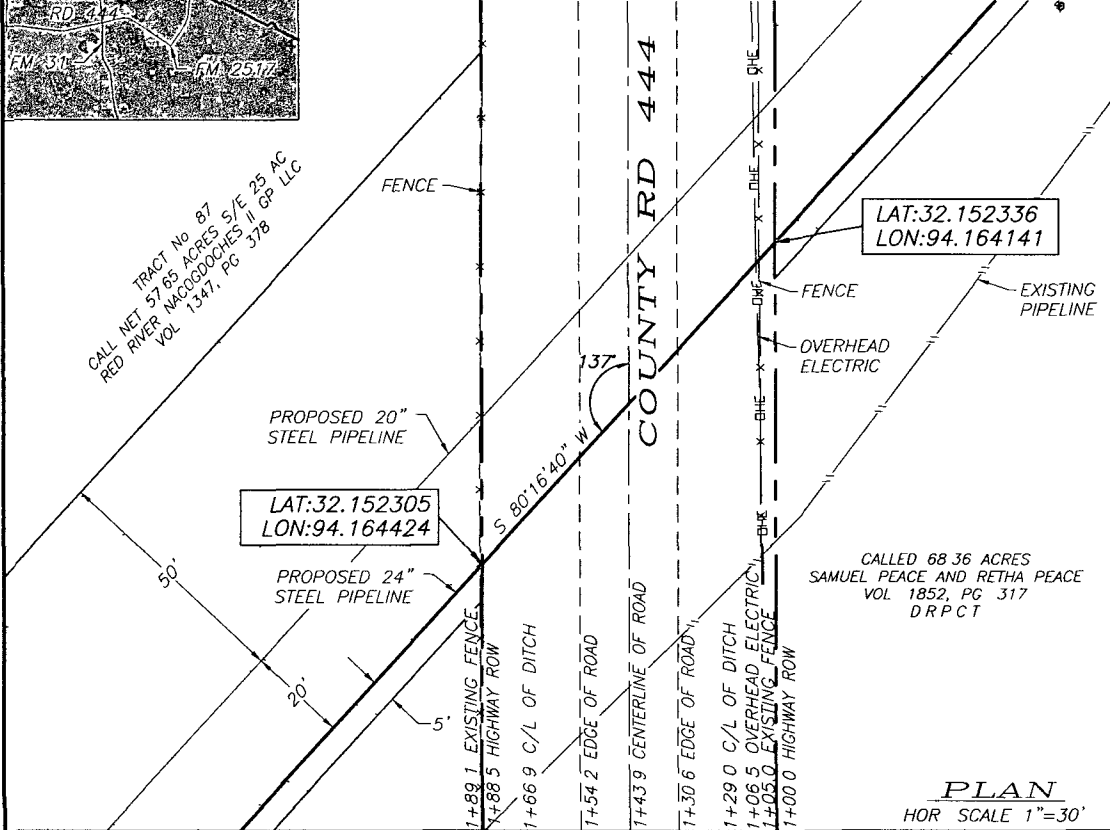

PROFILE

VERT SCALE 1"=5'
 HOR SCALE 1"=30'

ELEVATION VIEW OF PROPOSED PIPELINE CROSSING HIGHWAY

PLAN AND PROFILE SHOWING PROPOSED MOMENTUM PIPELINE CROSSING COUNTY ROAD 444, 0.55 MILES SOUTHWEST OF THE INTERSECTION OF FM 31, PANOLA COUNTY, TEXAS

WARNING! UNDERGROUND UTILITIES SHOWN HEREON ARE APPROXIMATE ONLY THERE MAY ALSO BE OTHER UNDERGROUND UTILITIES THAT ARE NOT SHOWN BEFORE ANY EXCAVATION OR CONSTRUCTION OPERATIONS BEGIN THE CONTRACTOR MUST CONTACT ONE CALL UTILITY LOCATION SERVICES AND THE OWNERS OF THE UTILITIES TO VERIFY THEIR LOCATION

HORIZON ROW LLC
 Drawn for

 DWG: MOMENTUM/NLA B NGL PIPELINE/WEST ROUTE-COUNTY RD 444 CROSSING

24" STEEL PIPELINE
 WEST ROUTE
 PROPOSED 24" PIPELINE CROSSING
 COUNTY ROAD 444
 PANOLA COUNTY, TEXAS

AFE NUMBER M16-208D
SCALE 1" = 30'
REVISION
DRAWN BY Brett Antih
DATE DRAWN 08-30-17
SHEET 1 OF 1

NOTICE OF PROPOSED INSTALLATION
PIPELINE AND/OR UTILITY LINES

TO THE PANOLA COUNTY COMMISSIONER'S COURT

c/o

PANOLA COUNTY ROAD & BRIDGE DEPARTMENT, CARTHAGE, TEXAS

Formal notice is hereby given that:

M5 Louisiana Gathering, LLC proposes to place a
(COMPANY NAME)

24" bore pipe (class 3): 24" x 0.688" wall API 5L PSL-2 X60 line within the Right-of-Way
(PIPE SIZE)

of County Road: CR 463 as follows
(NUMBER OF ROAD)

The proposed pipeline will cross under the indicated roads on the attached sheet
Installation shall be made by boring a total length of 96.8 Feet line in Panola County.

The location and description of the proposed line and appurtenances is more fully shown
by the copies of the drawings attached to this notice. The line will be constructed and
maintained on the County Right-of-Way as directed by the County Commissioners in
accordance with current Panola County Specifications.

Construction of this line will begin on or after the 25th day of
September, 2017.

FIRM: M5 Louisiana Gathering, LLC

BY: Scott Embry

TITLE: Landman / Agent

ADDRESS: P.O. Box 3087

Brookhaven, MS 39603

PHONE: (678) 878-7595

APPROVAL

September 19, 2017

TO: M5 Louisiana Gathering, LLC
Attn: Scott Embry
P.O. Box 3087
Brookhaven, MS 39603

RE: **CR #463**

The Panola County Commissioners' Court offers no objection to the location on the right-of-way of your proposed **24" bore pipe (class 3): 24" x 0.688" wall API 5L PSL-2 X60** within the right-of-way of County Road **#463** as shown by accompanying drawings and notice except as noted below.

It is expressly understood that the County Commissioners' Court does not purpose hereby, to grant any right, claim, title or easement in or upon this county road. It is further understood that in the future should for any reason the county need to work, improve, relocate, widen, increase, add to, or in any manner change the structure of this right-of-way, any required relocation of said lines shall be at the sole expense of owner.

All work on the county right-of-way shall be performed in accordance with the county instructions. The installations shall not damage any part of the road and adequate provisions must be made to cause minimum inconvenience to traffic and adjacent owners. Special specifications for placing this line are as follows:

1. All lines are to be installed a minimum of 36 inches below the flow line of the adjacent drainage or barrow ditch.
2. All excavation within the right-of-way and not under surfacing shall be backfilled by tamping in 6 inch horizontal layers. All surplus material shall be removed from the right-of-way and the excavation finished flush with surrounding natural ground.
3. Lines crossing under surfaced roads and under surfacing cross roads within the right-of-way shall be placed by boring. Boring shall extend from crown line to crown line. Gravity from sewer lines under roadways shall be cast iron pipe.
4. All lines, where practicable, shall be located to cross roadbed at approximately right angles thereto. No lines are to be installed under or within 50 feet of either end of any bridge. No lines shall be placed in any culvert or within 10 feet of the closest point of same.

5. Parallel line will be installed as near the right-of-way lines as is possible and no parallel line will be installed in the roadbed or between the drainage ditch and the roadbed without special permission of the Panola County Commissioners' Court.
6. Operations along roadbeds shall be performed in such manner that all excavated material be kept off the pavement at all times, as well as all operating equipment and materials. No equipment or installation procedures will be used which will damage any road surface or structures. The cost of any repairs to road surface, roadbed, structures or other right-of-way features as a direct result of this installation will be borne by the owner of this line.
7. Barricades, warning signs, lights, and flag man(men) when necessary shall be provided by the contractor or owner. One-half (1/2) of the traveled portion of the road must be open at all times.

Approved: 
COUNTY JUDGE

COMMISSIONERS:

Precinct #1 Ronnie LaGrone
Precinct #2 John Gradberg
Precinct #3 Craig M. Lawless
Precinct #4 Dale LaGrone

**SPECIAL SPECIFICATIONS
FOR PIPELINES CROSSING IN BORED HOLES
AND PLACED PARALLEL TO COUNTY ROADS**

GENERAL NOTE: The construction of this project shall follow "The Panola County Road and Bridge Department Standard Specifications" with respect to barricades, flagmen, flares, warning signs, and all responsibility for complaints or damage suits by traveling public and adjacent property owners.

1. Exaction material shall not be placed on road shoulders or traffic lanes or in ditches where drainage would be impaired. When excavation is permitted near the roadway, where, in the opinion of the County, the support of the oil road structure is endangered, sheeting, cribbing, other measures shall be taken to prevent damage to the roadway or the creation of traffic hazard.
2. All excavations shall be backfilled in a neat and workmanlike manner and all disturbed areas shall be restored to a condition comparable to the original condition. Backfill material shall be consolidated to a density comparable to that of the adjacent undisturbed material, replacing all of the excavated material except that displaced by pipe. The degree of compaction shall be such as to prevent future settlement. Excess material displaced by the pipe shall be removed from the right-of-way or otherwise disposed of to the satisfaction of the county's representative. Pipe laying operation shall not be carried on when soil conditions are such that construction equipment will cause rutting. Backfill operations shall be kept within one mile of trenching and/or pipe laying operations.
3. Sod and/or other erosion control measures removed or disturbed by the installation shall be replaced. This shall include keeping separate and replacing existing topsoil, importing sod or seeding or a combination of these methods together with fertilizer and water as necessary to re-establish vegetative cover in a healthy and growing condition.
4. The pipe or, if encased, the encasement pipe shall completely fit the bored hole and if not encased, the pipe should be a thicker wall within the bore, and shall be a minimum depth of 2 to 3 feet from the bottom of the ditch; and 3 to 4 feet underneath the roadway
5. All private and commercial access driveways disturbed by pipe laying shall be restored to a condition comparable to that which existed prior to these operations. Special care shall be taken to compact backfill and base material to prevent future settlement. All work shall be complete to the owner's satisfaction. All public access driveways with paved surfaces shall be crossed by the bored hole method. Crossings of dirt or gravel public access driveways may be made as specified for private and commercial access driveways except that provisions shall be made for uninterrupted flow of traffic.
6. No trees or shrubbery shall be cut or trimmed without the approval of the Panola County Road and Bridge Department.

7 Regulations and ordinances of incorporated cities shall be complied with, if within the City limits.

Commissioners:

Precinct #1 – Ronnie LaGrone
Precinct #2 –John W Gradberg
Precinct #3 –Craig M. Lawless
Precinct #4 –Dale LaGrone

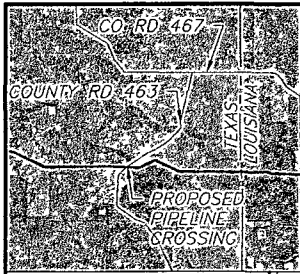

PROPERTY EXHIBIT
 PROPOSED ROAD CROSSING
 COUNTY ROAD 463
 AMOS THOMPSON SURVEY, ABSTRACT NO. 671
 PANOLA COUNTY, TEXAS

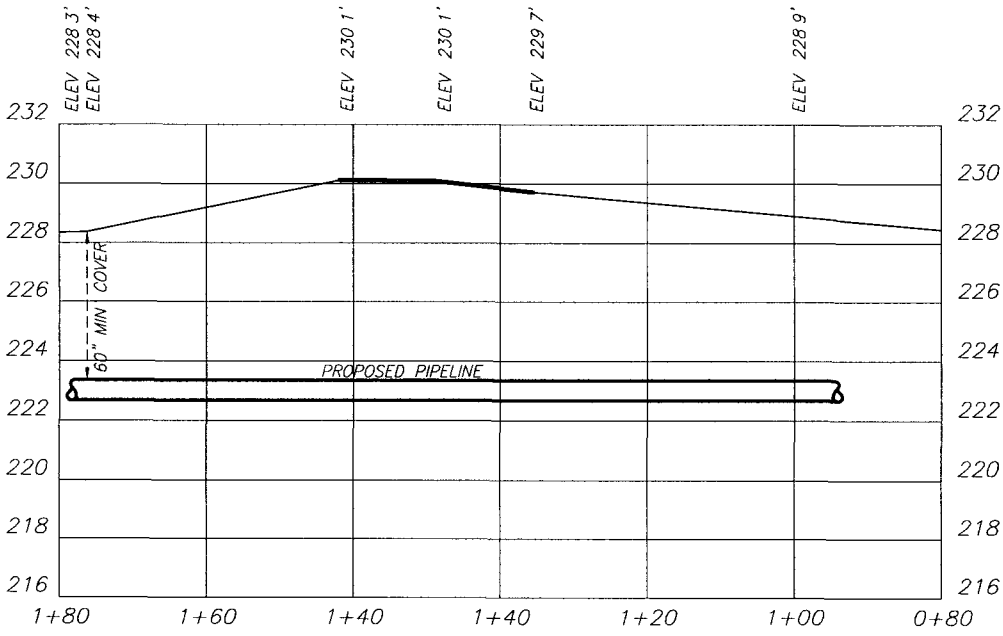
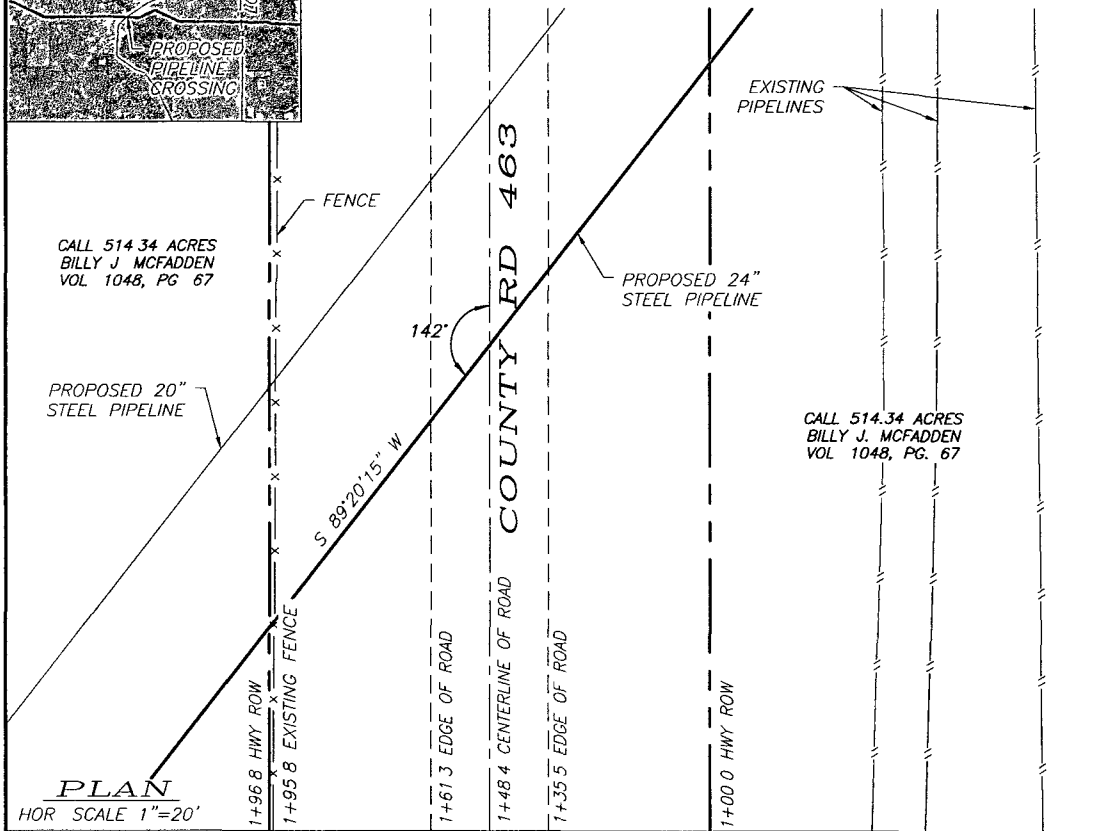

PROFILE
 VERT SCALE 1"=5'
 HOR SCALE 1"=20'

ELEVATION VIEW OF PROPOSED PIPELINE CROSSING HIGHWAY

PLAN AND PROFILE SHOWING PROPOSED MOMENTUM PIPELINE CROSSING COUNTY ROAD 463, 1.26 MILES SOUTH OF THE INTERSECTION OF FM 467, PANOLA COUNTY, TEXAS

WARNING! UNDERGROUND UTILITIES SHOWN HEREON ARE APPROXIMATE ONLY THERE MAY ALSO BE OTHER UNDERGROUND UTILITIES THAT ARE NOT SHOWN BEFORE ANY EXCAVATION OR CONSTRUCTION OPERATIONS BEGIN THE CONTRACTOR MUST CONTACT ONE CALL UTILITY LOCATION SERVICES AND THE OWNERS OF THE UTILITIES TO VERIFY THEIR LOCATION

HORIZON ROW LLC
 Drawn for:

 DWG: MOMENTUM/MLA B NGL PIPELINE/WEST ROUTE-COUNTY RD 463 CROSSING

24" STEEL PIPELINE
 WEST ROUTE

PROPOSED 24" PIPELINE CROSSING
 COUNTY ROAD 463
 PANOLA COUNTY TEXAS

AFE NUMBER M18-2080
SCALE 1" = 20'
REVISION 08-30-2017
DRAWN BY Brett Anli
DATE DRAWN 08-30-17
SHEET 1 OF 1

NOTICE OF PROPOSED INSTALLATION
PIPELINE AND/OR UTILITY LINES

TO: THE PANOLA COUNTY COMMISSIONER'S COURT

c/o

PANOLA COUNTY ROAD & BRIDGE DEPARTMENT, CARTHAGE, TEXAS

Formal notice is hereby given that:

M5 Louisiana Gathering, LLC proposes to place a
(COMPANY NAME)

20" bore pipe (class 3): 20" x 0.500" wall API 5L PSL-2 X60 line within the Right-of-Way
(PIPE SIZE)

of County Road: CR 463 as follows
(NUMBER OF ROAD)

The proposed pipeline will cross under the indicated roads on the attached sheet
Installation shall be made by boring a total length of 96.8 Feet line in Panola County

The location and description of the proposed line and appurtenances is more fully shown
by the copies of the drawings attached to this notice. The line will be constructed and
maintained on the County Right-of-Way as directed by the County Commissioners in
accordance with current Panola County Specifications

Construction of this line will begin on or after the 25th day of
September, 2017.

FIRM: M5 Louisiana Gathering, LLC

BY: Scott Embry

TITLE: Landman / Agent

ADDRESS: P.O. Box 3087

Brookhaven, MS 39603

PHONE: (678) 878-7595

APPROVAL

September 19, 2017

TO: M5 Louisiana Gathering, LLC
Attn: Scott Embry
P.O. Box 3087
Brookhaven, MS 39603

RE: **CR #463**

The Panola County Commissioners' Court offers no objection to the location on the right-of-way of your proposed **20" bore pipe (class 3): 20" x 0.500" wall API 5L PSL-2 X60** within the right-of-way of County Road **#463** as shown by accompanying drawings and notice except as noted below.

It is expressly understood that the County Commissioners' Court does not purpose hereby, to grant any right, claim, title or easement in or upon this county road. It is further understood that in the future should for any reason the county need to work, improve, relocate, widen, increase, add to, or in any manner change the structure of this right-of-way, any required relocation of said lines shall be at the sole expense of owner.

All work on the county right-of-way shall be performed in accordance with the county instructions. The installations shall not damage any part of the road and adequate provisions must be made to cause minimum inconvenience to traffic and adjacent owners. Special specifications for placing this line are as follows:

1. All lines are to be installed a minimum of 36 inches below the flow line of the adjacent drainage or barrow ditch.
2. All excavation within the right-of-way and not under surfacing shall be backfilled by tamping in 6 inch horizontal layers. All surplus material shall be removed from the right-of-way and the excavation finished flush with surrounding natural ground.
3. Lines crossing under surfaced roads and under surfacing cross roads within the right-of-way shall be placed by boring. Boring shall extend from crown line to crown line. Gravity from sewer lines under roadways shall be cast iron pipe.
4. All lines, where practicable, shall be located to cross roadbed at approximately right angles thereto. No lines are to be installed under or within 50 feet of either end of any bridge. No lines shall be placed in any culvert or within 10 feet of the closest point of same.

5. Parallel line will be installed as near the right-of-way lines as is possible and no parallel line will be installed in the roadbed or between the drainage ditch and the roadbed without special permission of the Panola County Commissioners' Court.
6. Operations along roadbeds shall be performed in such manner that all excavated material be kept off the pavement at all times, as well as all operating equipment and materials. No equipment or installation procedures will be used which will damage any road surface or structures. The cost of any repairs to road surface, roadbed, structures or other right-of-way features as a direct result of this installation will be borne by the owner of this line.
7. Barricades, warning signs, lights, and flag man(men) when necessary shall be provided by the contractor or owner. One-half (1/2) of the traveled portion of the road must be open at all times.

Approved: 
COUNTY JUDGE

COMMISSIONERS:

- | | |
|-------------|------------------|
| Precinct #1 | Ronnie LaGrone |
| Precinct #2 | John Gradberg |
| Precinct #3 | Craig M. Lawless |
| Precinct #4 | Dale LaGrone |

**SPECIAL SPECIFICATIONS
FOR PIPELINES CROSSING IN BORED HOLES
AND PLACED PARALLEL TO COUNTY ROADS**

GENERAL NOTE: The construction of this project shall follow "The Panola County Road and Bridge Department Standard Specifications" with respect to barricades, flagmen, flares, warning signs, and all responsibility for complaints or damage suits by traveling public and adjacent property owners

1. Exaction material shall not be placed on road shoulders or traffic lanes or in ditches where drainage would be impaired. When excavation is permitted near the roadway, where, in the opinion of the County, the support of the oil road structure is endangered, sheeting, cribbing, other measures shall be taken to prevent damage to the roadway or the creation of traffic hazard.
2. All excavations shall be backfilled in a neat and workmanlike manner and all disturbed areas shall be restored to a condition comparable to the original condition. Backfill material shall be consolidated to a density comparable to that of the adjacent undisturbed material, replacing all of the excavated material except that displaced by pipe. The degree of compaction shall be such as to prevent future settlement. Excess material displaced by the pipe shall be removed from the right-of-way or otherwise disposed of to the satisfaction of the county's representative. Pipe laying operation shall not be carried on when soil conditions are such that construction equipment will cause rutting. Backfill operations shall be kept within one mile of trenching and/or pipe laying operations
3. Sod and/or other erosion control measures removed or disturbed by the installation shall be replaced. This shall include keeping separate and replacing existing topsoil, importing sod or seeding or a combination of these methods together with fertilizer and water as necessary to re-establish vegetative cover in a healthy and growing condition.
4. The pipe or, if encased, the encasement pipe shall completely fit the bored hole and if not encased, the pipe should be a thicker wall within the bore; and shall be a minimum depth of 2 to 3 feet from the bottom of the ditch; and 3 to 4 feet underneath the roadway
5. All private and commercial access driveways disturbed by pipe laying shall be restored to a condition comparable to that which existed prior to these operations. Special care shall be taken to compact backfill and base material to prevent future settlement. All work shall be complete to the owner's satisfaction. All public access driveways with paved surfaces shall be crossed by the bored hole method. Crossings of dirt or gravel public access driveways may be made as specified for private and commercial access driveways except that provisions shall be made for uninterrupted flow of traffic.
6. No trees or shrubbery shall be cut or trimmed without the approval of the Panola County Road and Bridge Department

7 Regulations and ordinances of incorporated cities shall be complied with, if within the City limits.

Commissioners:

Precinct #1 – Ronnie LaGrone
Precinct #2 –John W. Gradberg
Precinct #3 –Craig M. Lawless
Precinct #4 –Dale LaGrone

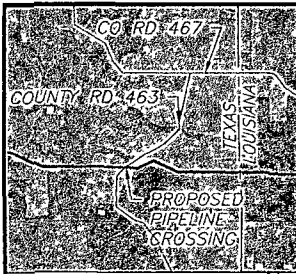

PROPERTY EXHIBIT
 PROPOSED ROAD CROSSING
 COUNTY ROAD 463
 AMOS THOMPSON SURVEY, ABSTRACT NO. 671
 PANOLA COUNTY, TEXAS

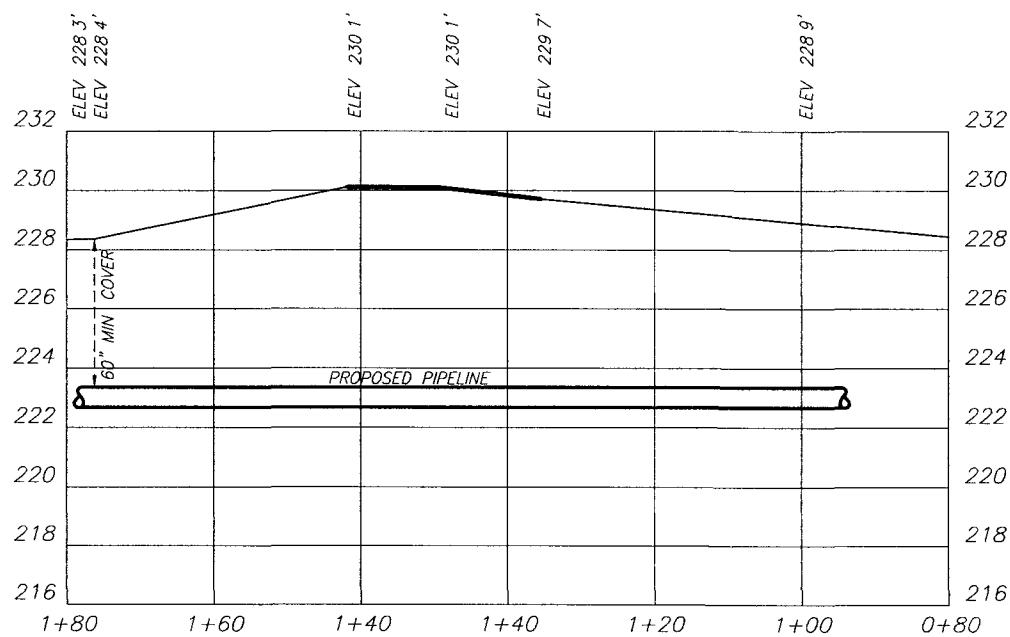
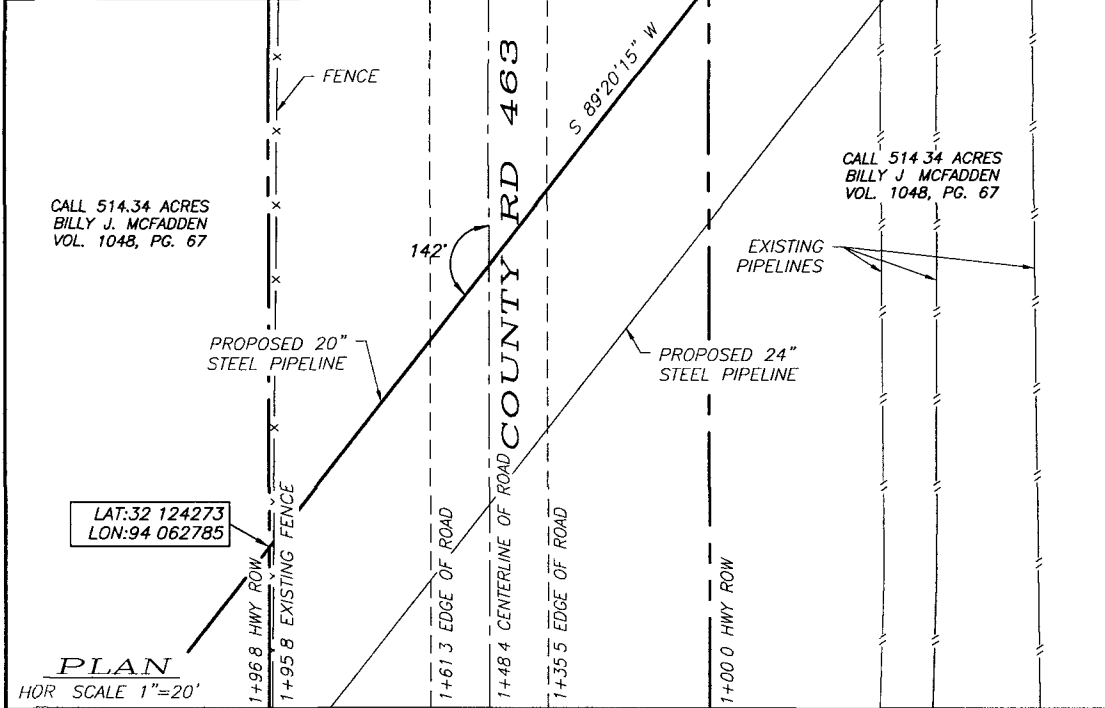

PROFILE
 VERT SCALE 1"=5'
 HOR SCALE 1"=20'

ELEVATION VIEW OF PROPOSED PIPELINE CROSSING HIGHWAY

PLAN AND PROFILE SHOWING PROPOSED MOMENTUM PIPELINE CROSSING COUNTY ROAD 463, 1.26 MILES SOUTH OF THE INTERSECTION OF FM 467, PANOLA COUNTY TEXAS

WARNING! UNDERGROUND UTILITIES SHOWN HEREON ARE APPROXIMATE ONLY THERE MAY ALSO BE OTHER UNDERGROUND UTILITIES THAT ARE NOT SHOWN BEFORE ANY EXCAVATION OR CONSTRUCTION OPERATIONS BEGIN THE CONTRACTOR MUST CONTACT ONE CALL UTILITY LOCATION SERVICES AND THE OWNERS OF THE UTILITIES TO VERIFY THEIR LOCATION

HORIZON ROW LLC
 Drawn for

 DWG: MOMENTUM/NLA 8 NGL PIPELINE/WEST ROUTE-COUNTY RD 463 CROSSING

20" STEEL PIPELINE
 WEST ROUTE
 PROPOSED 20" PIPELINE CROSSING
 COUNTY ROAD 463
 PANOLA COUNTY, TEXAS

AFE NUMBER M16-2080
SCALE 1" = 20'
REVISION 08-30-2017
DRAWN BY Brett Ansell
DATE DRAWN 08-30-17
SHEET 1 OF 1

NOTICE OF PROPOSED INSTALLATION
PIPELINE AND/OR UTILITY LINES

TO: THE PANOLA COUNTY COMMISSIONER'S COURT

c/o

PANOLA COUNTY ROAD & BRIDGE DEPARTMENT, CARTHAGE, TEXAS

Formal notice is hereby given that:

M5 Louisiana Gathering, LLC proposes to place a
(COMPANY NAME)

20" bore pipe (class 3): 20" x 0.500" wall API 5L PSL-2 X60 line within the Right-of-Way
(PIPE SIZE)

of County Road: CR 445 as follows:
(NUMBER OF ROAD)

The proposed pipeline will cross under the indicated roads on the attached sheet.
Installation shall be made by boring a total length of 50.1 Feet line in Panola County.

The location and description of the proposed line and appurtenances is more fully shown
by the copies of the drawings attached to this notice. The line will be constructed and
maintained on the County Right-of-Way as directed by the County Commissioners in
accordance with current Panola County Specifications

Construction of this line will begin on or after the 25th day of
September, 2017.

FIRM: M5 Louisiana Gathering, LLC

BY: Scott Embry

TITLE: Landman / Agent

ADDRESS: P.O. Box 3087

Brookhaven, MS 39603

PHONE: (678) 878-7595

APPROVAL

September 19, 2017

TO: M5 Louisiana Gathering, LLC
Attn: Scott Embry
P.O. Box 3087
Brookhaven, MS 39603

RE: CR #445

The Panola County Commissioners' Court offers no objection to the location on the right-of-way of your proposed **20" bore pipe (class 3): 20" x 0.500" wall API 5L PSL-2 X60** within the right-of-way of County Road #445 as shown by accompanying drawings and notice except as noted below.

It is expressly understood that the County Commissioners' Court does not purpose hereby, to grant any right, claim, title or easement in or upon this county road. It is further understood that in the future should for any reason the county need to work, improve, relocate, widen, increase, add to, or in any manner change the structure of this right-of-way, any required relocation of said lines shall be at the sole expense of owner.

All work on the county right-of-way shall be performed in accordance with the county instructions. The installations shall not damage any part of the road and adequate provisions must be made to cause minimum inconvenience to traffic and adjacent owners. Special specifications for placing this line are as follows:

1. All lines are to be installed a minimum of 36 inches below the flow line of the adjacent drainage or barrow ditch.
2. All excavation within the right-of-way and not under surfacing shall be backfilled by tamping in 6 inch horizontal layers. All surplus material shall be removed from the right-of-way and the excavation finished flush with surrounding natural ground.
3. Lines crossing under surfaced roads and under surfacing cross roads within the right-of-way shall be placed by boring. Boring shall extend from crown line to crown line. Gravity from sewer lines under roadways shall be cast iron pipe.
4. All lines, where practicable, shall be located to cross roadbed at approximately right angles thereto. No lines are to be installed under or within 50 feet of either end of any bridge. No lines shall be placed in any culvert or within 10 feet of the closest point of same.

5. Parallel line will be installed as near the right-of-way lines as is possible and no parallel line will be installed in the roadbed or between the drainage ditch and the roadbed without special permission of the Panola County Commissioners' Court.
6. Operations along roadbeds shall be performed in such manner that all excavated material be kept off the pavement at all times, as well as all operating equipment and materials. No equipment or installation procedures will be used which will damage any road surface or structures. The cost of any repairs to road surface, roadbed, structures or other right-of-way features as a direct result of this installation will be borne by the owner of this line.
7. Barricades, warning signs, lights, and flag man(men) when necessary shall be provided by the contractor or owner. One-half (1/2) of the traveled portion of the road must be open at all times.

Approved: 
COUNTY JUDGE

COMMISSIONERS:

Precinct #1 Ronnie LaGrone
Precinct #2 John Gradberg
Precinct #3 Craig M. Lawless
Precinct #4 Dale LaGrone

**SPECIAL SPECIFICATIONS
FOR PIPELINES CROSSING IN BORED HOLES
AND PLACED PARALLEL TO COUNTY ROADS**

GENERAL NOTE: The construction of this project shall follow "The Panola County Road and Bridge Department Standard Specifications" with respect to barricades, flagmen, flares, warning signs, and all responsibility for complaints or damage suits by traveling public and adjacent property owners.

1. Exaction material shall not be placed on road shoulders or traffic lanes or in ditches where drainage would be impaired. When excavation is permitted near the roadway, where, in the opinion of the County, the support of the oil road structure is endangered, sheeting, cribbing, other measures shall be taken to prevent damage to the roadway or the creation of traffic hazard.
2. All excavations shall be backfilled in a neat and workmanlike manner and all disturbed areas shall be restored to a condition comparable to the original condition. Backfill material shall be consolidated to a density comparable to that of the adjacent undisturbed material, replacing all of the excavated material except that displaced by pipe. The degree of compaction shall be such as to prevent future settlement. Excess material displaced by the pipe shall be removed from the right-of-way or otherwise disposed of to the satisfaction of the county's representative. Pipe laying operation shall not be carried on when soil conditions are such that construction equipment will cause rutting. Backfill operations shall be kept within one mile of trenching and/or pipe laying operations.
3. Sod and/or other erosion control measures removed or disturbed by the installation shall be replaced. This shall include keeping separate and replacing existing topsoil, importing sod or seeding or a combination of these methods together with fertilizer and water as necessary to re-establish vegetative cover in a healthy and growing condition.
4. The pipe or, if encased, the encasement pipe shall completely fit the bored hole and if not encased, the pipe should be a thicker wall within the bore; and shall be a minimum depth of 2 to 3 feet from the bottom of the ditch; and 3 to 4 feet underneath the roadway
5. All private and commercial access driveways disturbed by pipe laying shall be restored to a condition comparable to that which existed prior to these operations. Special care shall be taken to compact backfill and base material to prevent future settlement. All work shall be complete to the owner's satisfaction. All public access driveways with paved surfaces shall be crossed by the bored hole method. Crossings of dirt or gravel public access driveways may be made as specified for private and commercial access driveways except that provisions shall be made for uninterrupted flow of traffic.
6. No trees or shrubbery shall be cut or trimmed without the approval of the Panola County Road and Bridge Department.

7 Regulations and ordinances of incorporated cities shall be compiled with, if within the City limits.

Commissioners:

Precinct #1 – Ronnie LaGrone
Precinct #2 –John W. Gradberg
Precinct #3 –Craig M. Lawless
Precinct #4 –Dale LaGrone

PROPERTY EXHIBIT
 PROPOSED ROAD CROSSING
 COUNTY ROAD 445
 W. VAUGHN SURVEY, ABSTRACT NO. 695
 PANOLA COUNTY, TEXAS

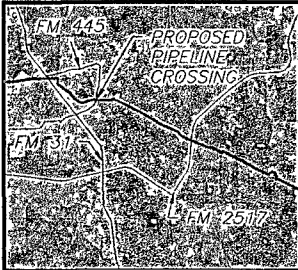
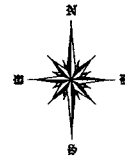

CALL 8 546 ACRES
 CLAYTON G LA GRONE
 VOL 1237, PG 734

OVERHEAD
 ELECTRIC
 CALL 144 029 ACRES
 PROPERTY TEN
 J CLAYTON LAGRONE
 VOL 1237, PG 734
 (REF DEED VOL 8, PG 292)

LAT:32.147909
 LON:94.141050

LAT:32.147903
 LON:94.140888

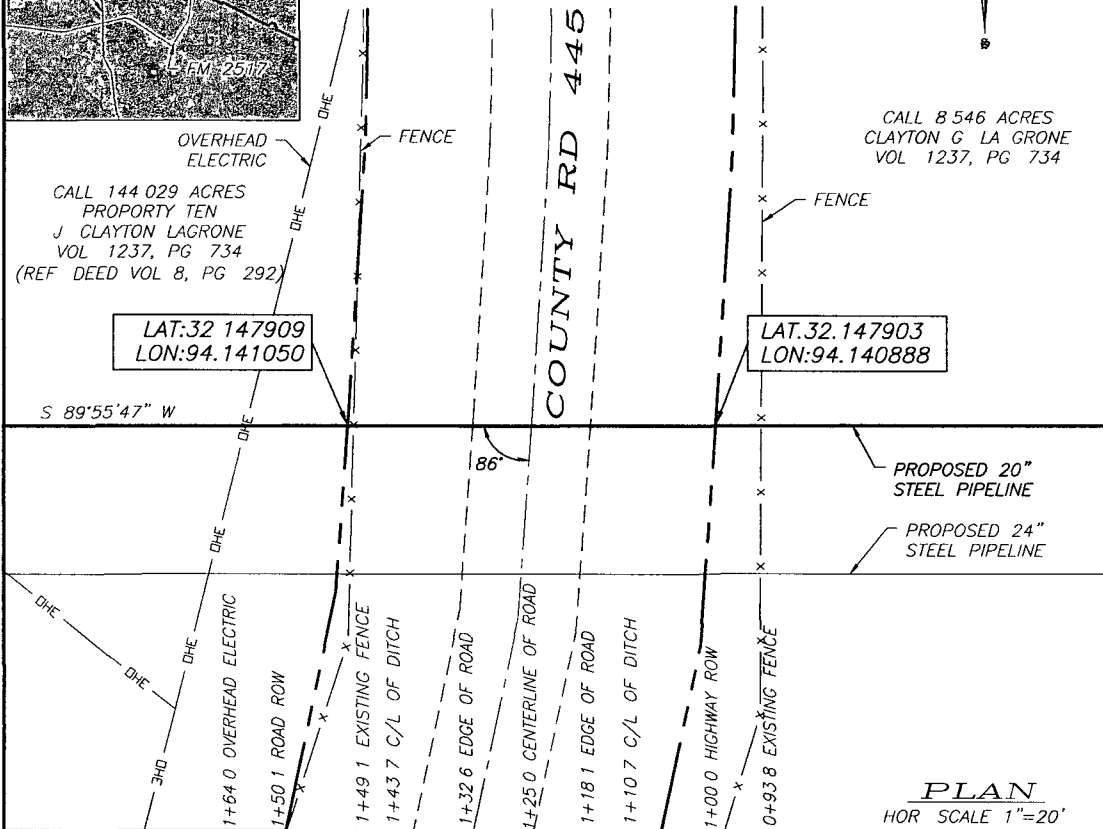

PLAN
 HOR SCALE 1"=20'

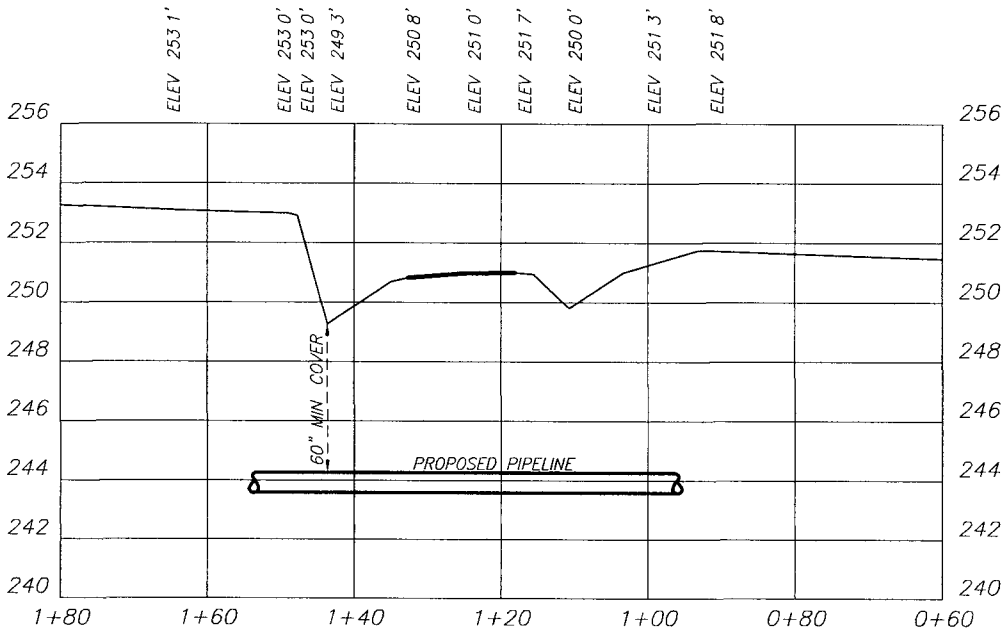

PROFILE
 VERT SCALE 1"=5'
 HOR SCALE 1"=20'

**ELEVATION VIEW OF
 PROPOSED PIPELINE
 CROSSING HIGHWAY**

PLAN AND PROFILE SHOWING PROPOSED
 MOMENTUM PIPELINE CROSSING COUNTY
 ROAD 445, 0.5 MILES NORTH OF THE
 INTERSECTION OF FM 31, PANOLA COUNTY,
 TEXAS

WARNING! UNDERGROUND UTILITIES SHOWN
 HEREON ARE APPROXIMATE ONLY THERE MAY
 ALSO BE OTHER UNDERGROUND UTILITIES
 THAT ARE NOT SHOWN BEFORE ANY
 EXCAVATION OR CONSTRUCTION OPERATIONS
 BEGIN THE CONTRACTOR MUST CONTACT ONE
 CALL UTILITY LOCATION SERVICES AND THE
 OWNERS OF THE UTILITIES TO VERIFY THEIR
 LOCATION

HORIZON ROW LLC

Drawn for:



DWG: MOMENTUM/NLA 8 NGL PIPELINE/WEST
 ROUTE-COUNTY RD 445 CROSSING-20 INCH

20" STEEL PIPELINE
 WEST ROUTE

PROPOSED 20" PIPELINE CROSSING
 COUNTY ROAD 445
 PANOLA COUNTY, TEXAS

AFE NUMBER
 M16-2080
 SCALE
 1" = 20'
 REVISION
 08-30-17
 DRAWN BY
 Brett Ansell
 DATE DRAWN
 08-30-17
 SHEET 1 OF 1

NOTICE OF PROPOSED INSTALLATION
PIPELINE AND/OR UTILITY LINES

TO: THE PANOLA COUNTY COMMISSIONER'S COURT

c/o

PANOLA COUNTY ROAD & BRIDGE DEPARTMENT, CARTHAGE, TEXAS

Formal notice is hereby given that:

M5 Louisiana Gathering, LLC proposes to place a
(COMPANY NAME)

24" bore pipe (class 3): 24" x 0.688" wall API 5L PSL-2 X60 line within the Right-of-Way
(PIPE SIZE)

of County Road: CR 445 as follows
(NUMBER OF ROAD)

The proposed pipeline will cross under the indicated roads on the attached sheet
Installation shall be made by boring a total length of 50.1 Feet line in Panola County.

The location and description of the proposed line and appurtenances is more fully shown
by the copies of the drawings attached to this notice. The line will be constructed and
maintained on the County Right-of-Way as directed by the County Commissioners in
accordance with current Panola County Specifications

Construction of this line will begin on or after the 25th day of
September, 2017.

FIRM: M5 Louisiana Gathering, LLC

BY: Scott Embry

TITLE: Landman / Agent

ADDRESS: P.O. Box 3087

Brookhaven, MS 39603

PHONE: (678) 878-7595

APPROVAL

September 19, 2017

TO: M5 Louisiana Gathering, LLC
Attn: Scott Embry
P.O. Box 3087
Brookhaven, MS 39603

RE: **CR #445**

The Panola County Commissioners' Court offers no objection to the location on the right-of-way of your proposed **24" bore pipe (class 3): 24" x 0.688" wall API 5L PSL-2 X60** within the right-of-way of County Road **#445** as shown by accompanying drawings and notice except as noted below

It is expressly understood that the County Commissioners' Court does not purpose hereby, to grant any right, claim, title or easement in or upon this county road. It is further understood that in the future should for any reason the county need to work, improve, relocate, widen, increase, add to, or in any manner change the structure of this right-of-way, any required relocation of said lines shall be at the sole expense of owner.

All work on the county right-of-way shall be performed in accordance with the county instructions. The installations shall not damage any part of the road and adequate provisions must be made to cause minimum inconvenience to traffic and adjacent owners. Special specifications for placing this line are as follows:

1. All lines are to be installed a minimum of 36 inches below the flow line of the adjacent drainage or barrow ditch.
2. All excavation within the right-of-way and not under surfacing shall be backfilled by tamping in 6 inch horizontal layers. All surplus material shall be removed from the right-of-way and the excavation finished flush with surrounding natural ground.
3. Lines crossing under surfaced roads and under surfacing cross roads within the right-of-way shall be placed by boring. Boring shall extend from crown line to crown line. Gravity from sewer lines under roadways shall be cast iron pipe.
4. All lines, where practicable, shall be located to cross roadbed at approximately right angles thereto. No lines are to be installed under or within 50 feet of either end of any bridge. No lines shall be placed in any culvert or within 10 feet of the closest point of same.

5. Parallel line will be installed as near the right-of-way lines as is possible and no parallel line will be installed in the roadbed or between the drainage ditch and the roadbed without special permission of the Panola County Commissioners' Court.
6. Operations along roadbeds shall be performed in such manner that all excavated material be kept off the pavement at all times, as well as all operating equipment and materials. No equipment or installation procedures will be used which will damage any road surface or structures. The cost of any repairs to road surface, roadbed, structures or other right-of-way features as a direct result of this installation will be borne by the owner of this line.
7. Barricades, warning signs, lights, and flag man(men) when necessary shall be provided by the contractor or owner. One-half (1/2) of the traveled portion of the road must be open at all times.

Approved: 
COUNTY JUDGE

COMMISSIONERS:

Precinct #1 Ronnie LaGrone
Precinct #2 John Gradberg
Precinct #3 Craig M. Lawless
Precinct #4 Dale LaGrone

**SPECIAL SPECIFICATIONS
FOR PIPELINES CROSSING IN BORED HOLES
AND PLACED PARALLEL TO COUNTY ROADS**

GENERAL NOTE: The construction of this project shall follow "The Panola County Road and Bridge Department Standard Specifications" with respect to barricades, flagmen, flares, warning signs, and all responsibility for complaints or damage suits by traveling public and adjacent property owners

1. Exaction material shall not be placed on road shoulders or traffic lanes or in ditches where drainage would be impaired. When excavation is permitted near the roadway, where, in the opinion of the County, the support of the oil road structure is endangered, sheeting, cribbing, other measures shall be taken to prevent damage to the roadway or the creation of traffic hazard.
2. All excavations shall be backfilled in a neat and workmanlike manner and all disturbed areas shall be restored to a condition comparable to the original condition. Backfill material shall be consolidated to a density comparable to that of the adjacent undisturbed material, replacing all of the excavated material except that displaced by pipe. The degree of compaction shall be such as to prevent future settlement. Excess material displaced by the pipe shall be removed from the right-of-way or otherwise disposed of to the satisfaction of the county's representative. Pipe laying operation shall not be carried on when soil conditions are such that construction equipment will cause rutting. Backfill operations shall be kept within one mile of trenching and/or pipe laying operations
3. Sod and/or other erosion control measures removed or disturbed by the installation shall be replaced This shall include keeping separate and replacing existing topsoil, importing sod or seeding or a combination of these methods together with fertilizer and water as necessary to re-establish vegetative cover in a healthy and growing condition.
4. The pipe or, if encased, the encasement pipe shall completely fit the bored hole and if not encased, the pipe should be a thicker wall within the bore; and shall be a minimum depth of 2 to 3 feet from the bottom of the ditch; and 3 to 4 feet underneath the roadway
5. All private and commercial access driveways disturbed by pipe laying shall be restored to a condition comparable to that which existed prior to these operations. Special care shall be taken to compact backfill and base material to prevent future settlement. All work shall be complete to the owner's satisfaction. All public access driveways with paved surfaces shall be crossed by the bored hole method. Crossings of dirt or gravel public access driveways may be made as specified for private and commercial access driveways except that provisions shall be made for uninterrupted flow of traffic.
6. No trees or shrubbery shall be cut or trimmed without the approval of the Panola County Road and Bridge Department.

7 Regulations and ordinances of incorporated cities shall be compiled with, if within the City limits.

Commissioners.

Precinct #1 – Ronnie LaGrone
Precinct #2 –John W. Gradberg
Precinct #3 –Craig M. Lawless
Precinct #4 –Dale LaGrone

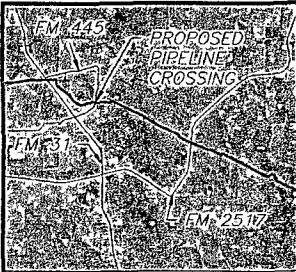

PROPERTY EXHIBIT
 PROPOSED ROAD CROSSING
 COUNTY ROAD 445
 W. VAUGHN SURVEY, ABSTRACT NO. 695
 PANOLA COUNTY, TEXAS

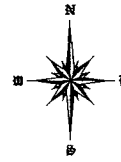

CALL 8 546 ACRES
 CLAYTON G LA GRONE
 VOL 1237, PG 734

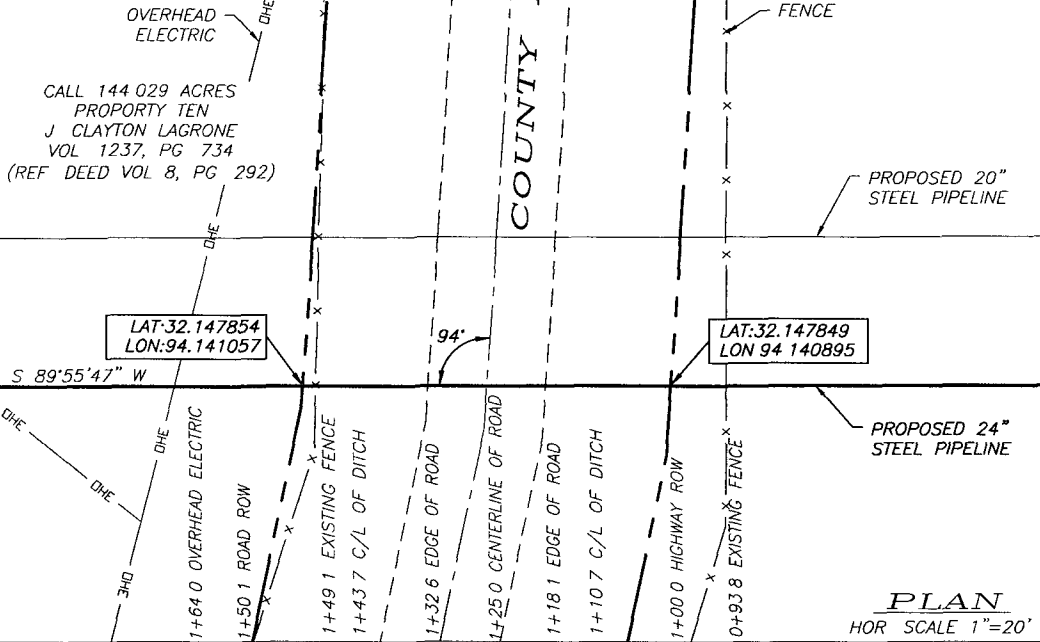

PLAN
 HOR SCALE 1"=20'

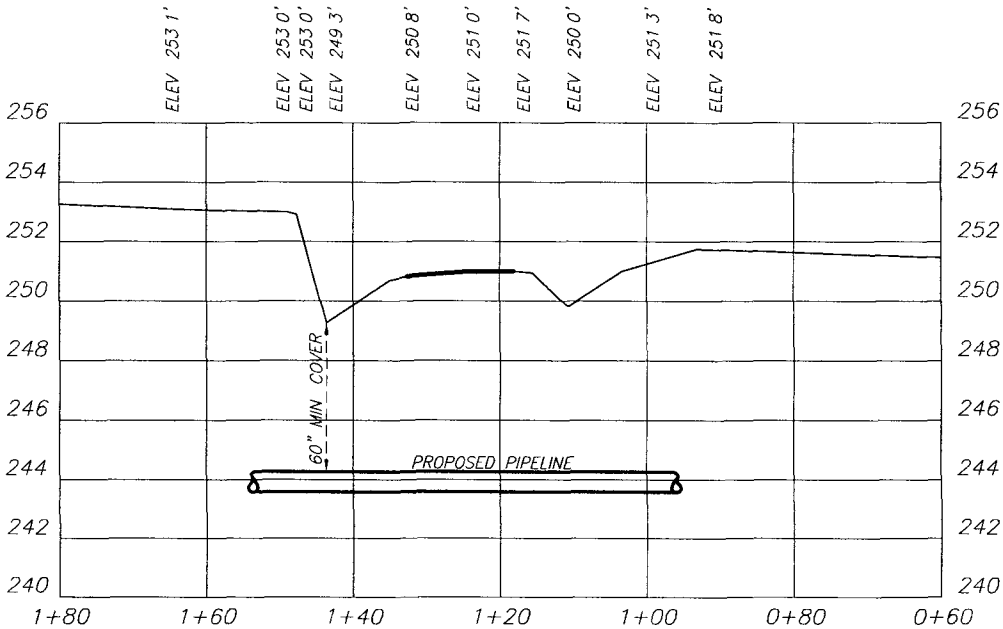

PROFILE
 VERT SCALE 1"=5'
 HOR SCALE 1"=20'

ELEVATION VIEW OF PROPOSED PIPELINE CROSSING HIGHWAY

PLAN AND PROFILE SHOWING PROPOSED MOMENTUM PIPELINE CROSSING COUNTY ROAD 445, 0.5 MILES NORTH OF THE INTERSECTION OF FM 31, PANOLA COUNTY, TEXAS

WARNING! UNDERGROUND UTILITIES SHOWN HEREON ARE APPROXIMATE ONLY THERE MAY ALSO BE OTHER UNDERGROUND UTILITIES THAT ARE NOT SHOWN BEFORE ANY EXCAVATION OR CONSTRUCTION OPERATIONS BEGIN THE CONTRACTOR MUST CONTACT ONE CALL UTILITY LOCATION SERVICES AND THE OWNERS OF THE UTILITIES TO VERIFY THEIR LOCATION

HORIZON ROW LLC
 Drawn for

 DWG: MOMENTUM/NLA 8 NGL PIPELINE/WEST ROUTE-COUNTY RD 445 CROSSING-24 INCH

24" STEEL PIPELINE
 WEST ROUTE
 PROPOSED 24" PIPELINE CROSSING
 COUNTY ROAD 445
 PANOLA COUNTY, TEXAS

AFE NUMBER W16-2080
SCALE 1" = 20'
REVISION 08-30-17
DRAWN BY Brett Anish
DATE DRAWN 08-30-17
SHEET 1 OF 1



Liberty Mutual Surety

National Bond Ctr
310 E. 96th Street
Indianapolis, IN 46240
888-844-2663 Fax: 866-547-4883

Richard H. Thomas Inc.
PO Box 430
Carthage, TX 75633-0430

Agent Telephone: 903-693-3831

Bond Number: 32S165591

Cross Reference: 66797780000

DAVID JOHNSON
Attn: PANOLA COUNTY
PANOLA COUNTY COURTHOUSE
ROOM 213A
CARTHAGE, TX 75633

FILED FOR RECORD
IN MY OFFICE

AT 10 30 O'CLOCK 4 M.

OCT 04 2017

BOBBIE DAVIS
COUNTY CLERK, PANOLA COUNTY, TEXAS

BY B. Davis DEPUTY

We appreciate having you as a Liberty Mutual customer and we would like to thank you for allowing us to serve your bonding needs. This letter is to confirm Liberty Mutual Surety has received payment for your renewing bond.

The effective date of your renewing bond begins: November 1, 2017

Please review the enclosed documents for accuracy. You must remit the original of the
Renew By Certificate and any supporting documents

required to your obligee.

If you have any questions regarding this bond or would like to discuss your future bond needs, please contact your Liberty Mutual agent.

Again, thank you for entrusting us with your bonding needs.

Sincerely,
National Bond Center

For additional information regarding Liberty Mutual insurance products, please visit www.libertymutual.com



National Bond Ctr
350 E 96th Street
Indianapolis, IN 46240
888-844-2663 Fax 866-547-4883

CONTINUATION CERTIFICATE

To be attached to and form a part of surety bond number 32S165591 (the "Bond"), cross reference bond number 66797780000, for RESERVE OFFICER

dated the 1st day of November, 2009, in the penal sum of \$ 2,000.00 issued by AMERICAN STATES INSURANCE COMPANY as surety (the "Surety"), on behalf of DAVID JOHNSON as principal (the "Principal"), in favor of PANOLA COUNTY SHERIFFS DEPARTMENT, as obligee (the "Obligee").

The Surety hereby certifies that this Bond is continued in full force and effect until the 1st day of November, 2018, subject to all covenants and conditions of said Bond.

Said Bond has been continued in force upon the express condition that the full extent of the Surety's liability under said Bond, and this and all continuations thereof, for any loss or series of losses occurring during the entire time the Surety remains on said Bond, shall in no event, either individually or in the aggregate, exceed the penal sum of the Bond

IN WITNESS WHEREOF, the Surety has set its hand and seal this 3rd day of August, 2017

AMERICAN STATES INSURANCE COMPANY

(Surety)

By:

Timothy A. Mikolajewski

Timothy A. Mikolajewski
Assistant Secretary - Liberty Mutual Surety



Richard H. Thomas Inc.
PO Box 430
Carthage, TX 75633-0430
903-693-3831



Liberty Mutual Surety

National Bond Ctr
310 E. 96th Street
Indianapolis, IN 46240
888-844-2663 Fax: 866-547-4883

Richard H. Thomas Inc.
PO Box 430
Carthage, TX 75633-0430

Agent Telephone: 903-693-3831

Bond Number: 32S419755

Cross Reference:

FILED FOR RECORD
IN MY OFFICE

AT 10:30 O'CLOCK A M

OCT 04 2017

BOBBIE DAVIS
COUNTY CLERK, PANOLA COUNTY, TEXAS

BY B. Davis DEPUTY

We appreciate having you as a Liberty Mutual customer and we would like to thank you for allowing us to serve your bonding needs. This letter is to confirm Liberty Mutual Surety has received payment for your renewing bond.

The effective date of your renewing bond begins November 8, 2017

Please review the enclosed documents for accuracy. You must remit the original of the

Renew By Certificate and any supporting documents

required to your obligee.

If you have any questions regarding this bond or would like to discuss your future bond needs, please contact your Liberty Mutual agent.

Again, thank you for entrusting us with your bonding needs.

Sincerely,
National Bond Center

For additional information regarding Liberty Mutual insurance products, please visit www.libertymutual.com



National Bond Ctr
350 E 96th Street
Indianapolis, IN 46240
888-844-2663 Fax. 866-547-4883

CONTINUATION CERTIFICATE

To be attached to and form a part of surety bond number 32S419755 (the "Bond"), cross reference bond number _____, for Constable
dated the 8th day of November, 2013, in the penal sum of \$ 2,000.00 issued by
The Ohio Casualty Insurance Company as surety (the "Surety"), on behalf of
ANDY FAVORS as principal (the "Principal"), in favor of PANOLA COUNTY, as obligee (the "Obligee")

The Surety hereby certifies that this Bond is continued in full force and effect until the 8th day of
November, 2018, subject to all covenants and conditions of said Bond.

Said Bond has been continued in force upon the express condition that the full extent of the Surety's liability under said Bond, and this and all continuations thereof, for any loss or series of losses occurring during the entire time the Surety remains on said Bond, shall in no event, either individually or in the aggregate, exceed the penal sum of the Bond

IN WITNESS WHEREOF, the Surety has set its hand and seal this 10th day of August, 2017

The Ohio Casualty Insurance Company

(Surety)
By: Timothy A. Mikolajewski
Timothy A Mikolajewski
Assistant Secretary - Liberty Mutual Surety



Richard H. Thomas Inc.
PO Box 430
Carthage, TX 75633-0430
903-693-3831



Liberty Mutual Surety
National Bond Ctr
310 E. 96th Street
Indianapolis, IN 46240
888-844-2663 Fax: 866-547-4883

Richard H. Thomas Inc.
PO Box 430
Carthage, TX 75633-0430

Agent Telephone: 903-693-3831
Bond Number: 32S165593
Cross Reference: 66797860000

SCOTT JONES
Attn: PANOLA COUNTY
PANOLA COUNTY COURTHOUSE
ROOM 213A
CARTHAGE, TX 75633

FILED FOR RECORD
IN MY OFFICE
AT 10:30 O'CLOCK A M

OCT 04 2017

BOBBIE DAVIS
COUNTY CLERK, PANOLA COUNTY, TEXAS
BY B. Davis DEPUTY

We appreciate having you as a Liberty Mutual customer and we would like to thank you for allowing us to serve your bonding needs. This letter is to confirm Liberty Mutual Surety has received payment for your renewing bond.

The effective date of your renewing bond begins: November 1, 2017

Please review the enclosed documents for accuracy. You must remit the original of the
Renew By Certificate and any supporting documents

required to your obligee.

If you have any questions regarding this bond or would like to discuss your future bond needs, please contact your Liberty Mutual agent.

Again, thank you for entrusting us with your bonding needs.

Sincerely,
National Bond Center

For additional information regarding Liberty Mutual insurance products, please visit www.libertymutual.com



National Bond Ctr
350 E. 96th Street
Indianapolis, IN 46240
888-844-2663 Fax: 866-547-4883

CONTINUATION CERTIFICATE

To be attached to and form a part of surety bond number 32S165593 (the "Bond"), cross reference bond number 66797860000, for RESERVE OFFICER

dated the 1st day of November, 2009, in the penal sum of \$ 2,000.00 issued by AMERICAN STATES INSURANCE COMPANY as surety (the "Surety"), on behalf of SCOTT JONES as principal (the "Principal"), in favor of PANOLA COUNTY SHERIFFS DEPARTMENT, as obligee (the "Obligee").

The Surety hereby certifies that this Bond is continued in full force and effect until the 1st day of November, 2018, subject to all covenants and conditions of said Bond.

Said Bond has been continued in force upon the express condition that the full extent of the Surety's liability under said Bond, and this and all continuations thereof, for any loss or series of losses occurring during the entire time the Surety remains on said Bond, shall in no event, either individually or in the aggregate, exceed the penal sum of the Bond

IN WITNESS WHEREOF, the Surety has set its hand and seal this 3rd day of August, 2017

AMERICAN STATES INSURANCE COMPANY

(Surety)

By:

Timothy A. Mikolajewski

Timothy A Mikolajewski
Assistant Secretary - Liberty Mutual Surety



Richard H. Thomas Inc.
PO Box 430
Carthage, TX 75633-0430
903-693-3831

APPROVED

09-19-2017

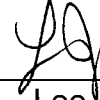

Lee Ann Jones,
County Judge

**PANOLA COUNTY OFFICIAL/EMPLOYEE
REQUEST FOR ATTENDANCE AT A CONFERENCE**

NAME: David A Gray

POSITION: Justice of the Peace Pct 1 and 4

DEPARTMENT: Justice of the Peace Pct 1 and 4

DATE: September 13, 2017

CONFERENCE: East Texas Justices of the Peace & Constables Association, Inc
Meeting/Training

LOCATION: Marshall, Texas

DATE: November 9, 2017

NUMBER OF DAYS OUT OF OFFICE FOR THIS CONFERENCE: $\frac{3}{4}$ of a day

Does the conference meet your educational requirement for the year? **Yes**

If not, how much of your requirements will be met by this conference?

How much of your requirements have been met already, not counting this conference?

How many days have you been away from your job this year for conferences, not counting this conference? **10**

Do you have sufficient funds in your budget for this conference? **Yes**

Write a short statement explaining the public purpose that will be met by your attendance at this conference: (continue on the back if necessary.)

Meeting/Training on Legal Updates of new laws that have recently gone into effect this year.

APPROVED

09-19-2017

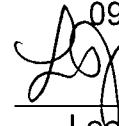

Lee Ann Jones,
County Judge

**PANOLA COUNTY OFFICIAL/EMPLOYEE
REQUEST FOR ATTENDANCE AT A CONFERENCE**

NAME: Clarissa Monreal

POSITION: Clerk, Justice of the Peace Pct 1 and 4

DEPARTMENT: Justice of the Peace Pct 1 and 4

DATE: September 13, 2017

CONFERENCE: East Texas Justices of the Peace & Constables Association, Inc
Meeting/Training

LOCATION: Marshall, Texas

DATE: November 9, 2017

NUMBER OF DAYS OUT OF OFFICE FOR THIS CONFERENCE: ¾ of a day

Does the conference meet your educational requirement for the year? **Yes**

If not, how much of your requirements will be met by this conference?

How much of your requirements have been met already, not counting this conference?

How many days have you been away from your job this year for conferences, not counting this conference? **0**

Do you have sufficient funds in your budget for this conference? **Yes**

Write a short statement explaining the public purpose that will be met by your attendance at this conference: (continue on the back if necessary.)

Meeting/Training on Legal Updates of new laws that have recently gone into effect this year.

APPROVED

09-19-2017



Lee Ann Jones,
County Judge

**PANOLA COUNTY OFFICIAL/EMPLOYEE
REQUEST FOR ATTENDANCE AT A CONFERENCE**

NAME: Mary Sue Kiper

POSITION: Clerk, Justice of the Peace Pct 1 and 4

DEPARTMENT: Justice of the Peace Pct 1 and 4

DATE: September 13, 2017

CONFERENCE: East Texas Justices of the Peace & Constables Association, Inc
Meeting/Training

LOCATION: Marshall, Texas

DATE: November 9, 2017

NUMBER OF DAYS OUT OF OFFICE FOR THIS CONFERENCE: $\frac{3}{4}$ of a day

Does the conference meet your educational requirement for the year? **Yes**

If not, how much of your requirements will be met by this conference?

How much of your requirements have been met already, not counting this conference?

How many days have you been away from your job this year for conferences, not counting this conference? 7

Do you have sufficient funds in your budget for this conference? **Yes**

Write a short statement explaining the public purpose that will be met by your attendance at this conference: (continue on the back if necessary.)

Meeting/Training on Legal Updates of new laws that have recently gone into effect this year.

APPROVED
09-19-2017

Lee Ann Jones,
County Judge

**PANOLA COUNTY OFFICIAL/EMPLOYEE
REQUEST FOR ATTENDANCE AT A CONFERENCE**

NAME: Lee Dudley

POSITION: Extension Agent

DEPARTMENT: AgriLife Extension Office

DATE: 13 September 2017

CONFERENCE: East Region Faculty Training

LOCATION: Athens, Texas

DATES: September 28, 2017

NUMBER OF DAYS OUT OF THE OFFICE FOR THIS CONFERENCE: 1

Does the conference meet your education requirements for the year? n/a

If not, how much of your requirements will be met by this conference? n/a

How much of your requirements have been met already, not counting this conference?
n/a

How many days have you been away from your job this year for conferences, not counting this conference? n/a

Do you have sufficient funds in your budget for this conference? yes

Write a short statement explaining the public purpose that will be met by your attendance at this conference: (continue on the back of necessary)

County Extension Agent Training (Agenda Attached)

East Region Training
September 28, 2017

- 9:00 – 9:30 Registration
- 9:30 – 9:45 Welcome and Instruction of the day Shelia, Derrick and Montza
- 9:45 – 10:30 Customer Service Training
- 10:30 – 10:45 Break
- 10:45 – 12:00 Risk Management Rita Fyffe
Human Resources
Gregg County
- 12:00 – 12:45 Lunch
- 12:45 – 3:30 District IV & V 4-H Committee Workday
- 12:45 – 1:30 Group 1 Planning
- 1:30 – 2:15 Group 2 Planning
- 2:15 – 3:00 Group 3 Planning
- 3:00 Committee Reports (those that have significant changes to share)
- 3:30 Adjourn

APPROVED
09-19-2017

Lee Ann Jones,
County Judge

**PANOLA COUNTY OFFICIAL/EMPLOYEE
REQUEST FOR ATTENDANCE AT A CONFERENCE**

NAME: Vickie Lacy
POSITION: Extension Agent
DEPARTMENT: AgriLife Extension Office
DATE: 13 September 2017

CONFERENCE: East Region Faculty Training
LOCATION: Athens, Texas
DATES: September 28, 2017

NUMBER OF DAYS OUT OF THE OFFICE FOR THIS CONFERENCE: 1

Does the conference meet your education requirements for the year? n/a

If not, how much of your requirements will be met by this conference? n/a

How much of your requirements have been met already, not counting this conference?
n/a

How many days have you been away from your job this year for conferences, not counting this conference? n/a

Do you have sufficient funds in your budget for this conference? yes

Write a short statement explaining the public purpose that will be met by your attendance at this conference: (continue on the back of necessary)

County Extension Agent Training (Agenda Attached)

East Region Training
September 28, 2017

- 9:00 – 9:30 Registration
- 9:30 – 9:45 Welcome and Instruction of the day Shelia, Derrick and Montza
- 9:45 – 10:30 Customer Service Training
- 10:30 – 10:45 Break
- 10:45 – 12:00 Risk Management Rita Fyffe
Human Resources
Gregg County
- 12:00 – 12:45 Lunch
- 12:45 – 3:30 District IV & V 4-H Committee Workday
- 12:45 – 1:30 Group 1 Planning
- 1:30 – 2:15 Group 2 Planning
- 2:15 – 3:00 Group 3 Planning
- 3:00 Committee Reports (those that have significant changes to share)
- 3:30 Adjourn